Dues sardanes de gran èxit del Mtre. **F. GUTSENS I TORRA**

SARDANISTES SABADELLENCS

(SARDANA)

Dedicada a tots els sardanistes de SABADELL

Orquesta-Cobla SABADELL
REPRESENTANTE
EUSEBIO ANTONINO
P. Joaquín, 24
SABADELL

FESTA A LA SALUT

(SARDANA)

Dedicada a la Festa de l'Aplec de La Salut de SABADELL

® **Copyright 1972, by F. Gutsens i Torra; Avellaneda, 71; Sabadell (Barcelona)**

Es prega la inclusió d'aquestes sardanes a les fulles de la S. G. A. E., sempre que s'executin

Dipòsit legal B-2123 - 1972

MULTIOFFSET GIL
Fabra y Puig, 340 - Barcelona-16

SARDANITES SABADELLENCS

Francesc Gutsens (Sardana) FLABIOL

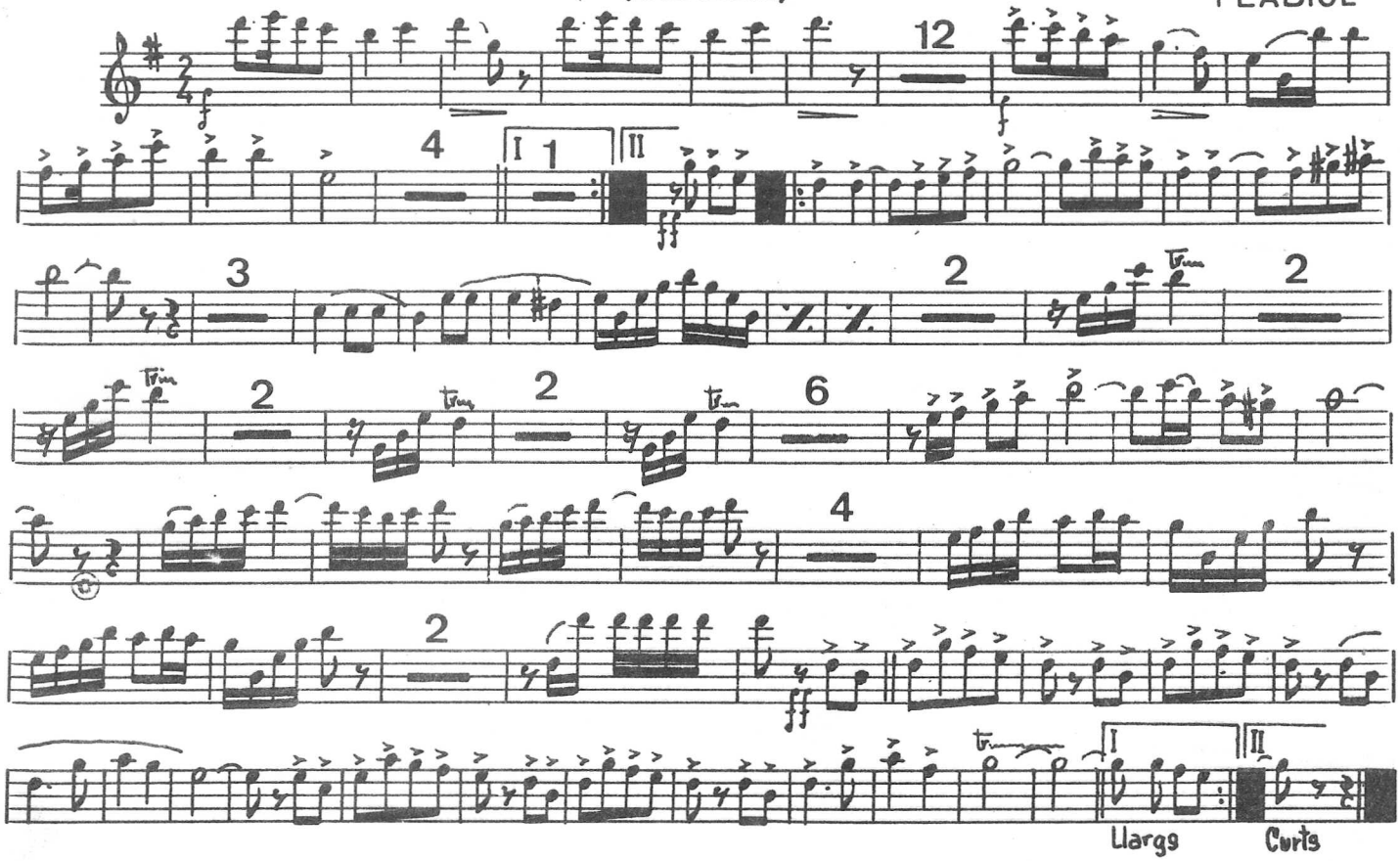

SARDANITES SABADELLENCS

Francesc Gutsens (Sardana) TIBLE I

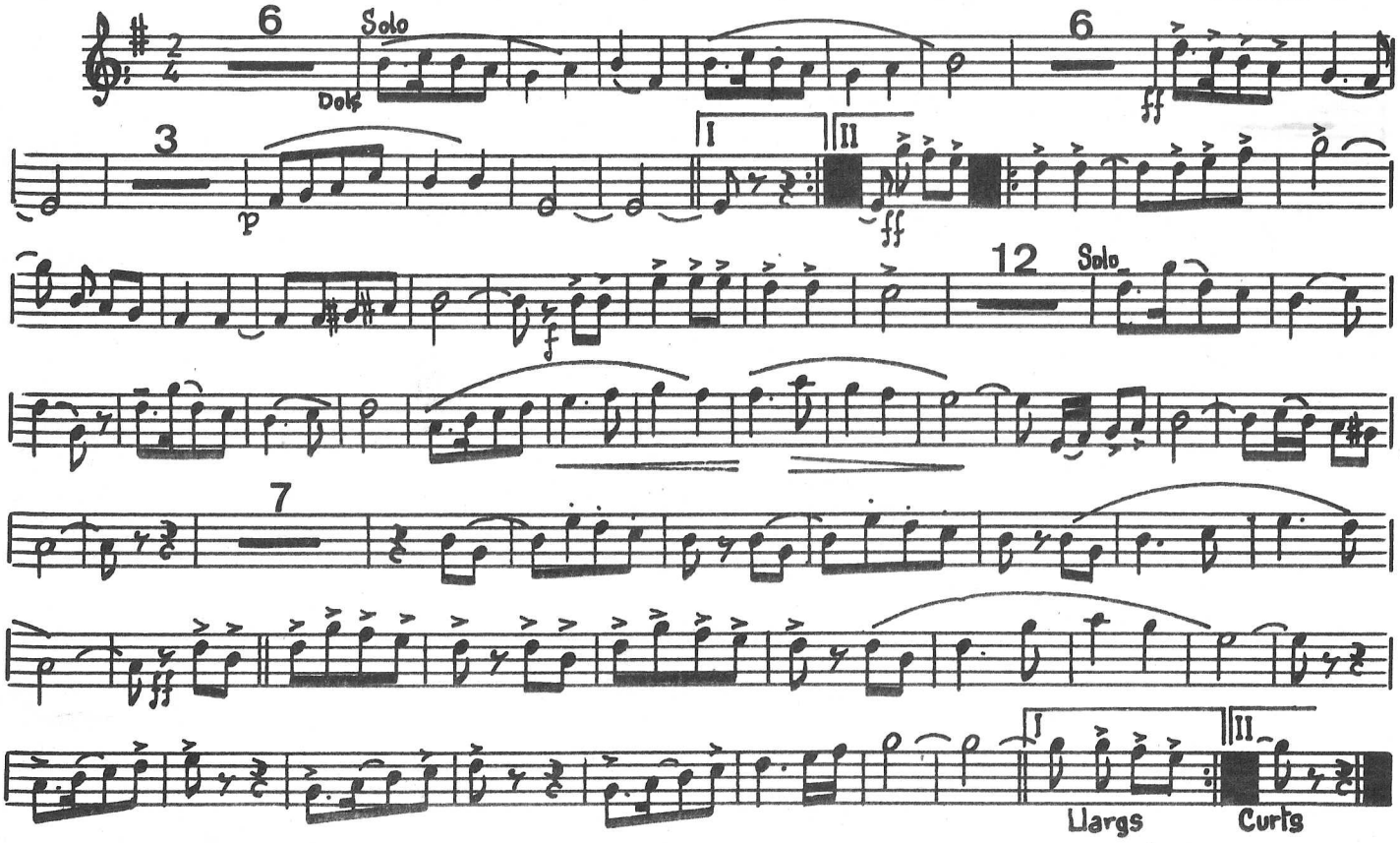

SARDANISTES SABADELLENCS

Francesc Gutsens

(Sardana)

TIBLE II

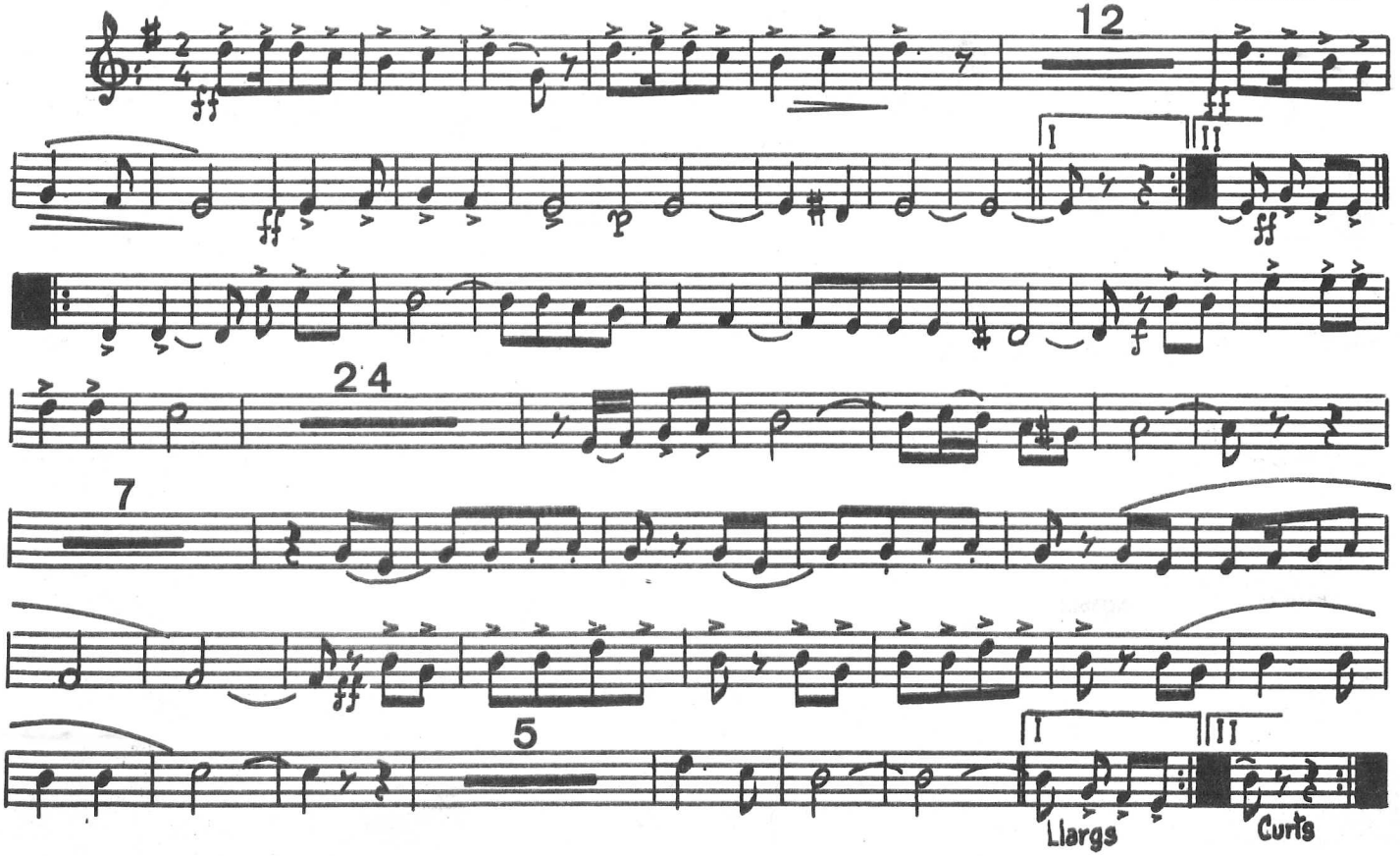

SARDANISTES SABADELLENCS

Francesc Gutsens

(Sardana)

TENORA I

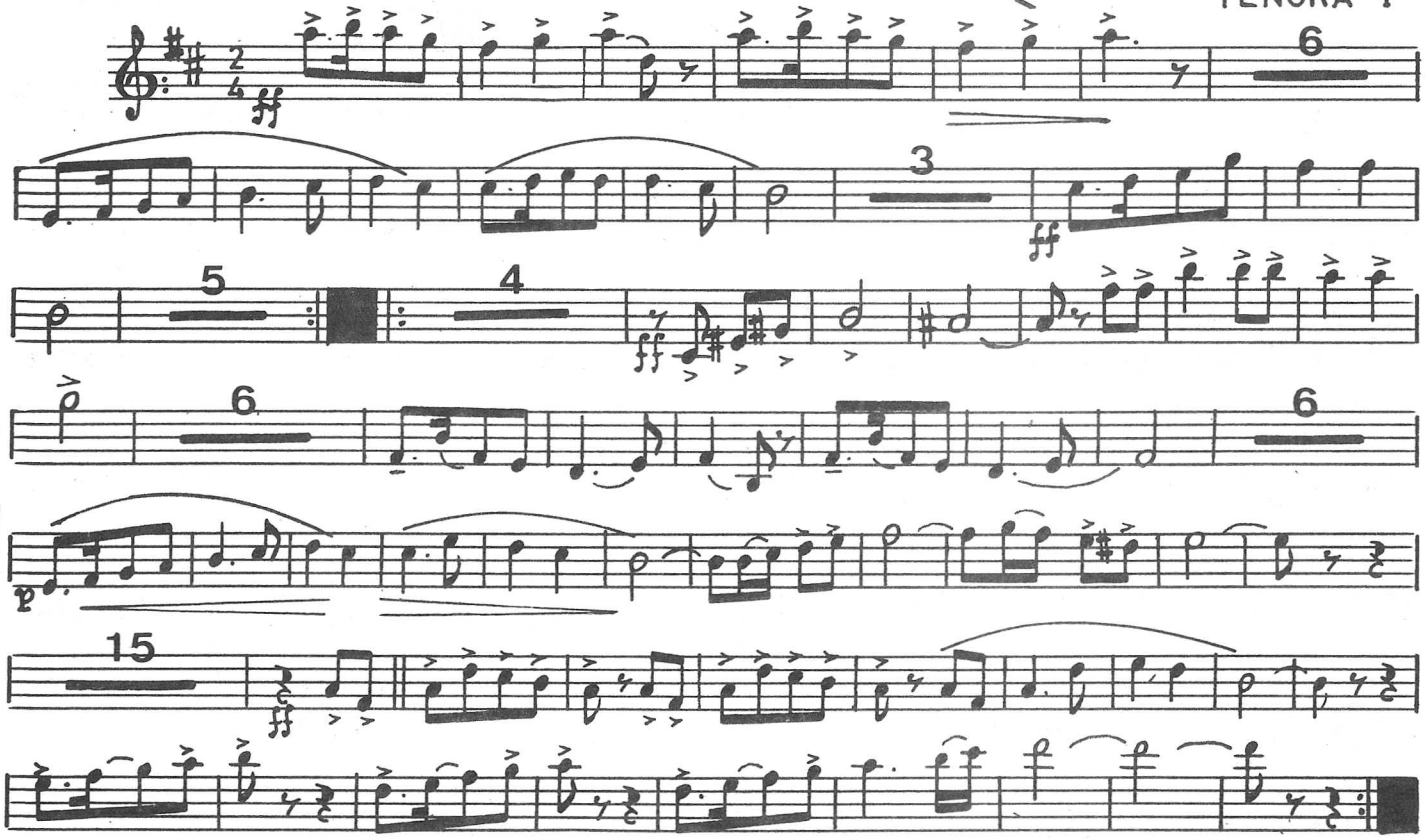

SARDANITES SABADELLENCS

Francesc Gutsens (Sardana) TENORA II

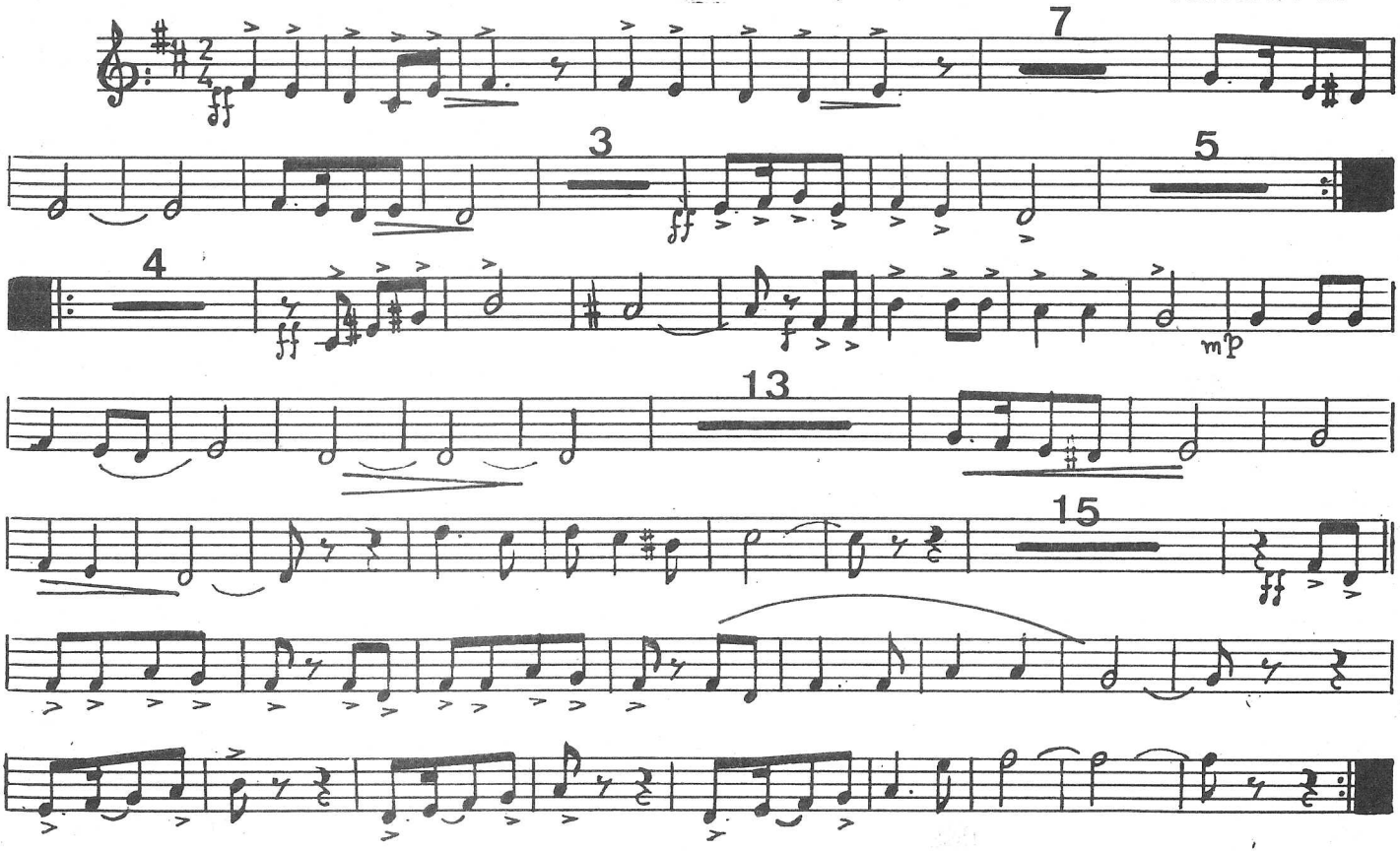

SARDANISTES SABADELLENCS

Francesc Gutsens

(Sardana)

TROMPETA I

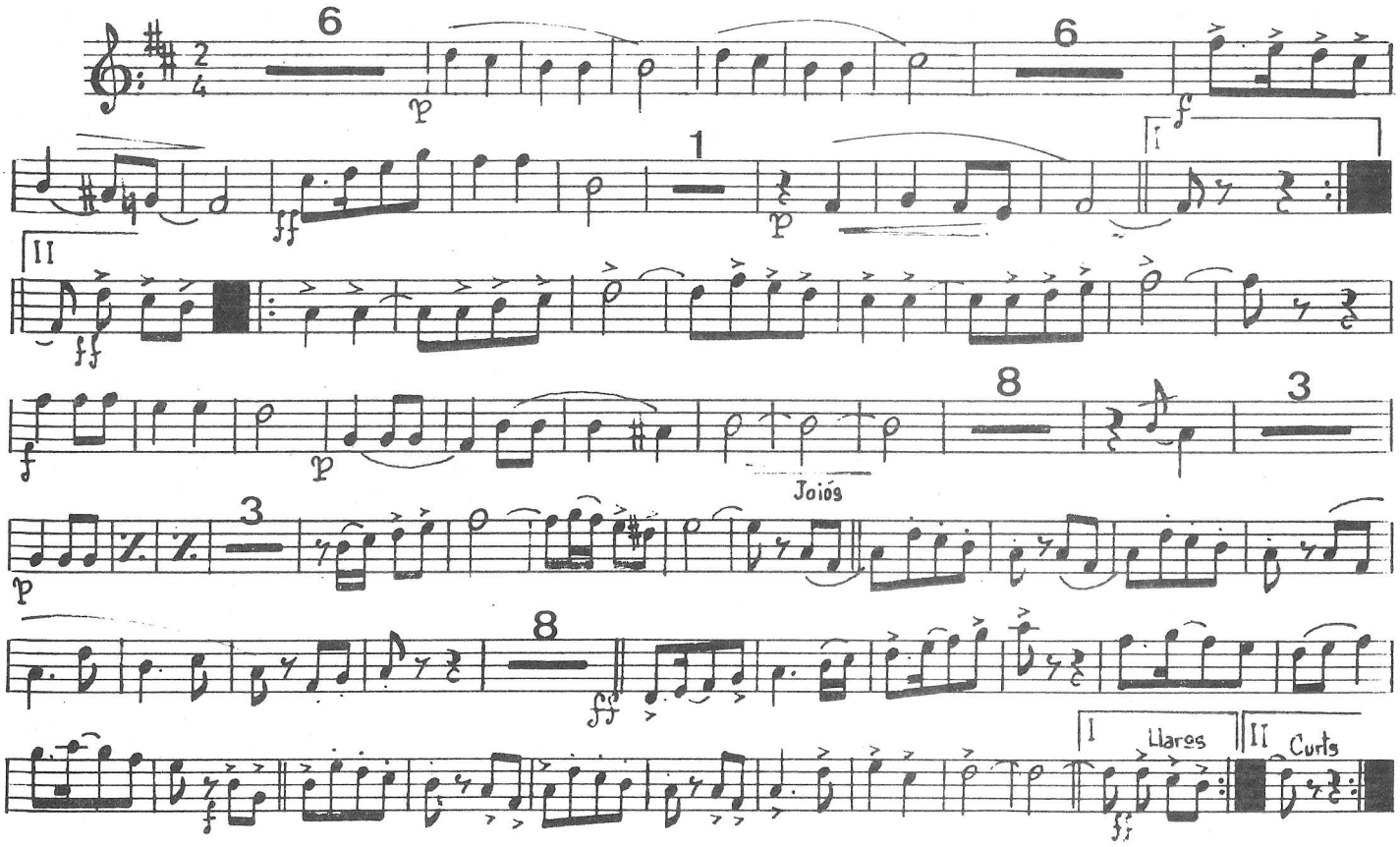

SARDANITES SABADELLENCS

Francesc Gutsens (Sardana)

TROMPETA II

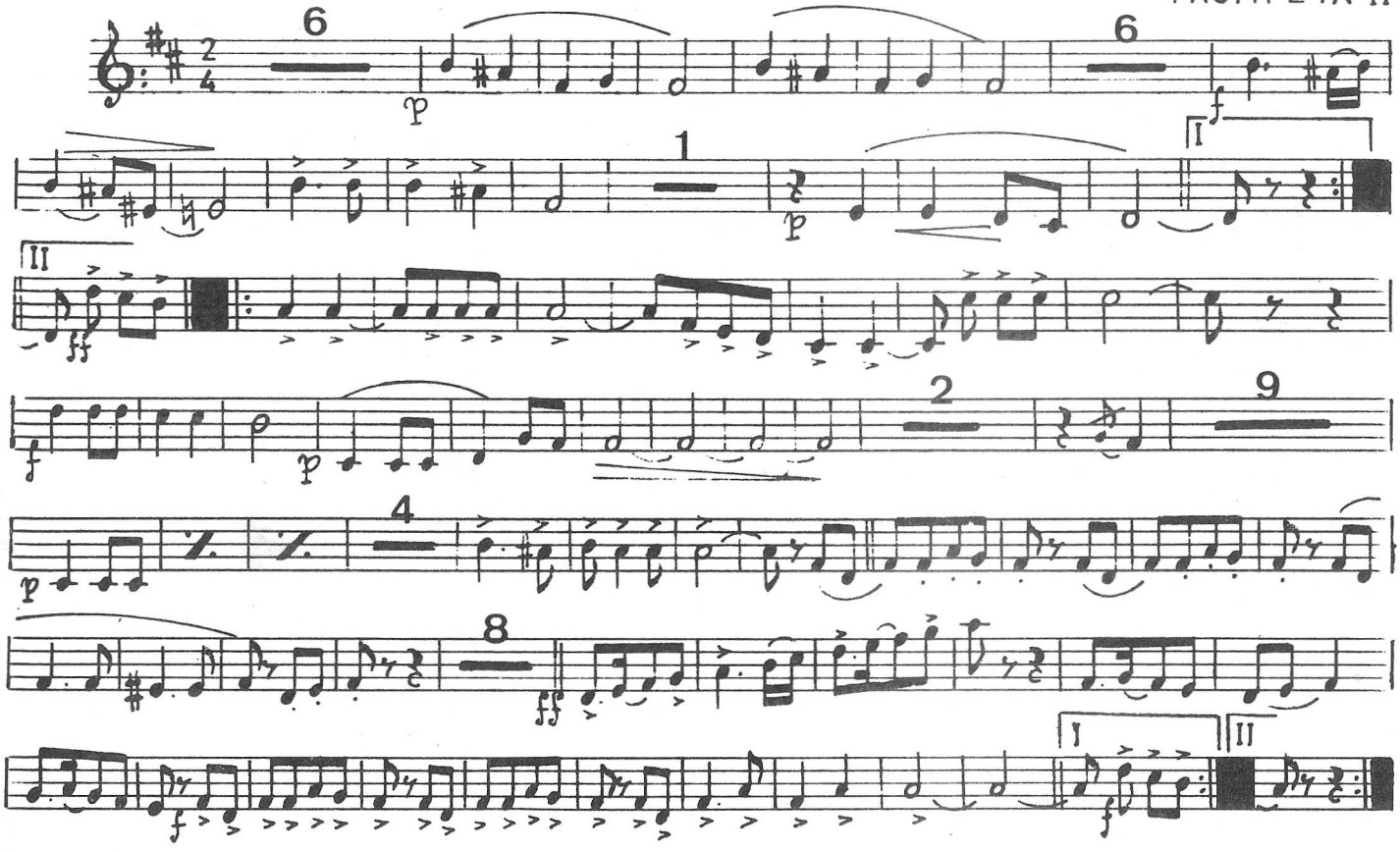

SARDANISTES SABADELLENCS

Francesc Gutsens

(Sardana)

TROMBÓ

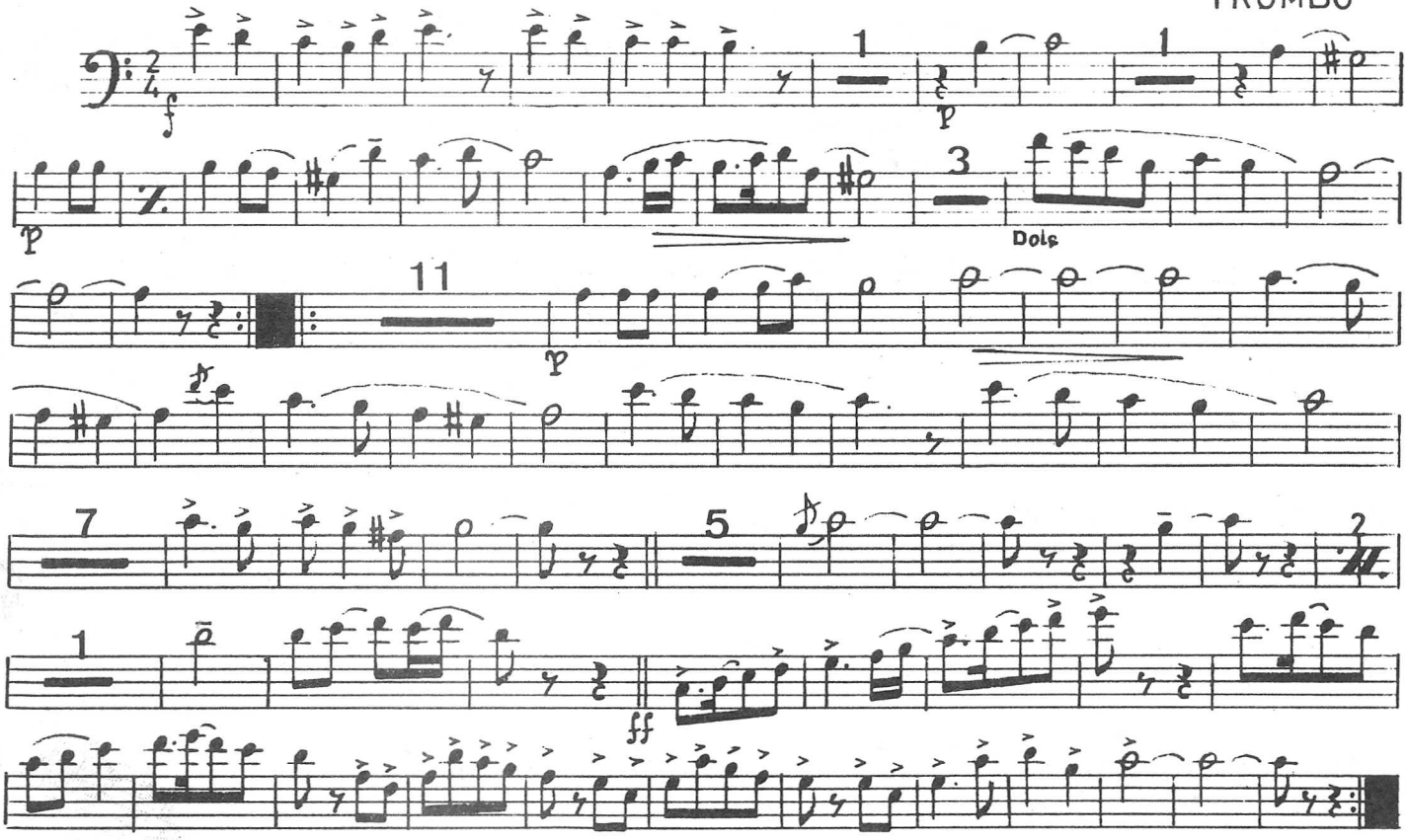

SARDANITES SABADELLENCS

Francesc Gutsens (Sardana)

FISCORN I

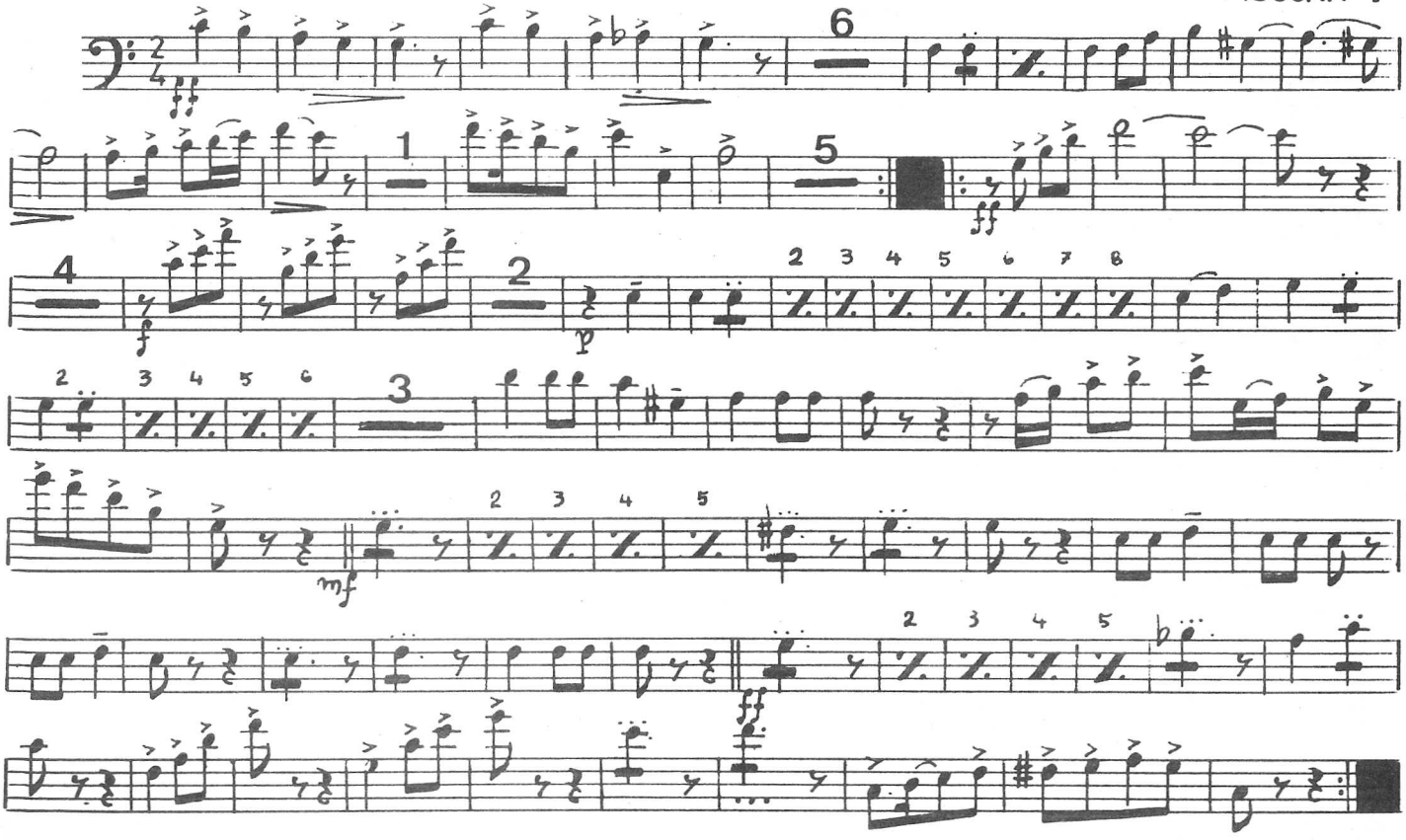

SARDANITES SABADELLENCS

Francesc Gutsens (Sardana)

FISCORN II

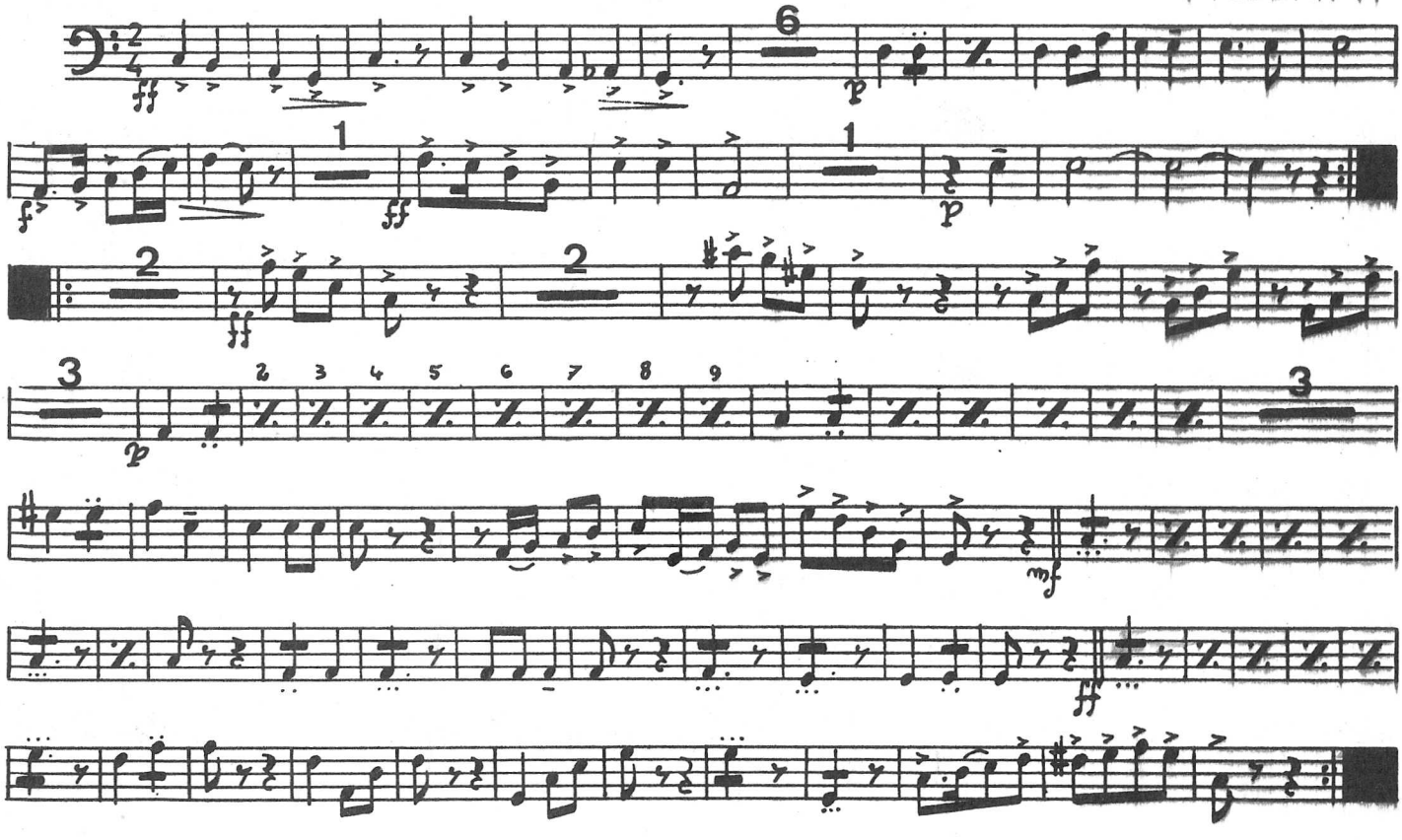

SARDANISTES SABADELLENCS

Francesc Gutsens

(Sardana)

C. BAIX

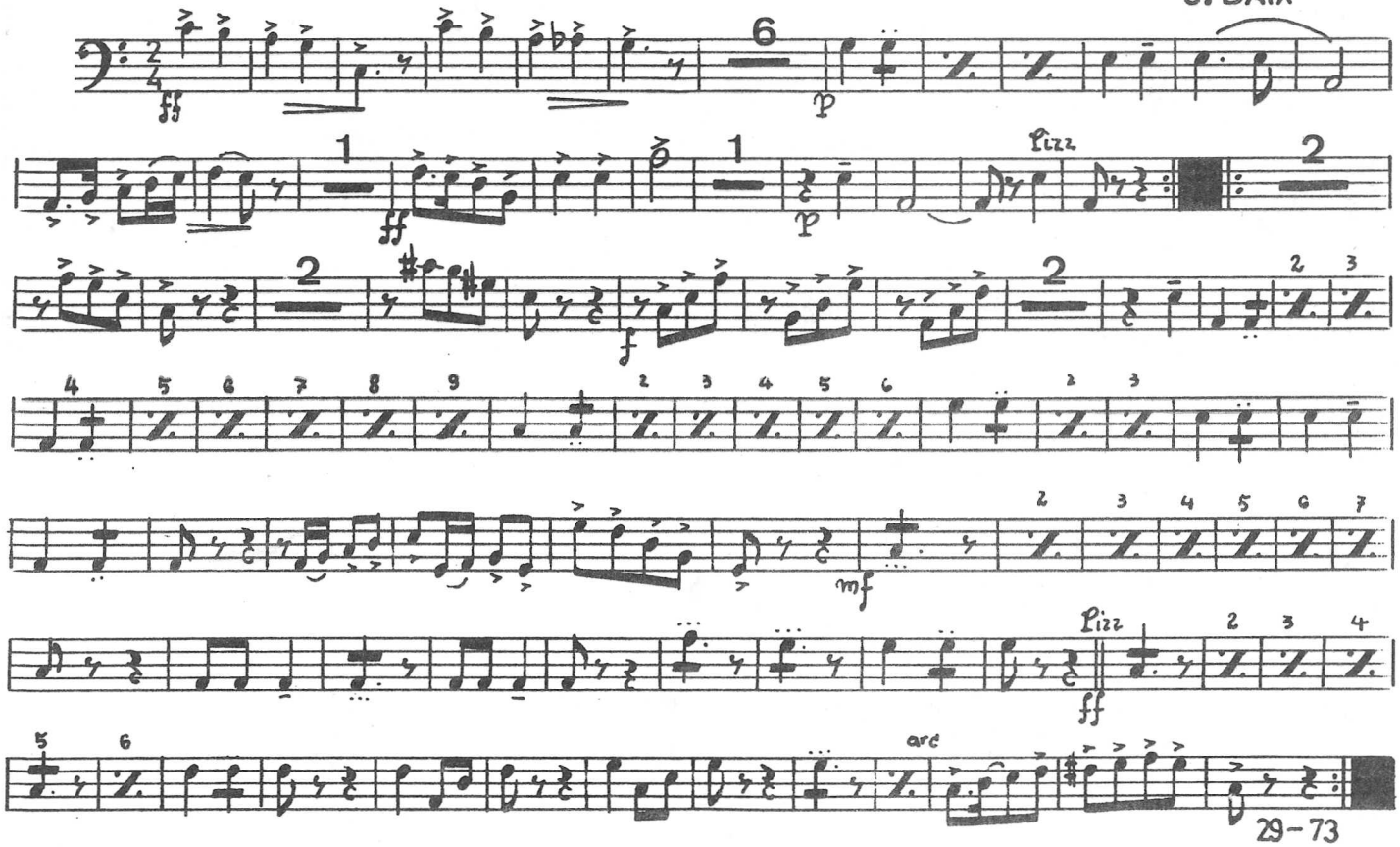

29-73