RECORD DE TOSSA

Sardana

FRANCESC MAS ROS
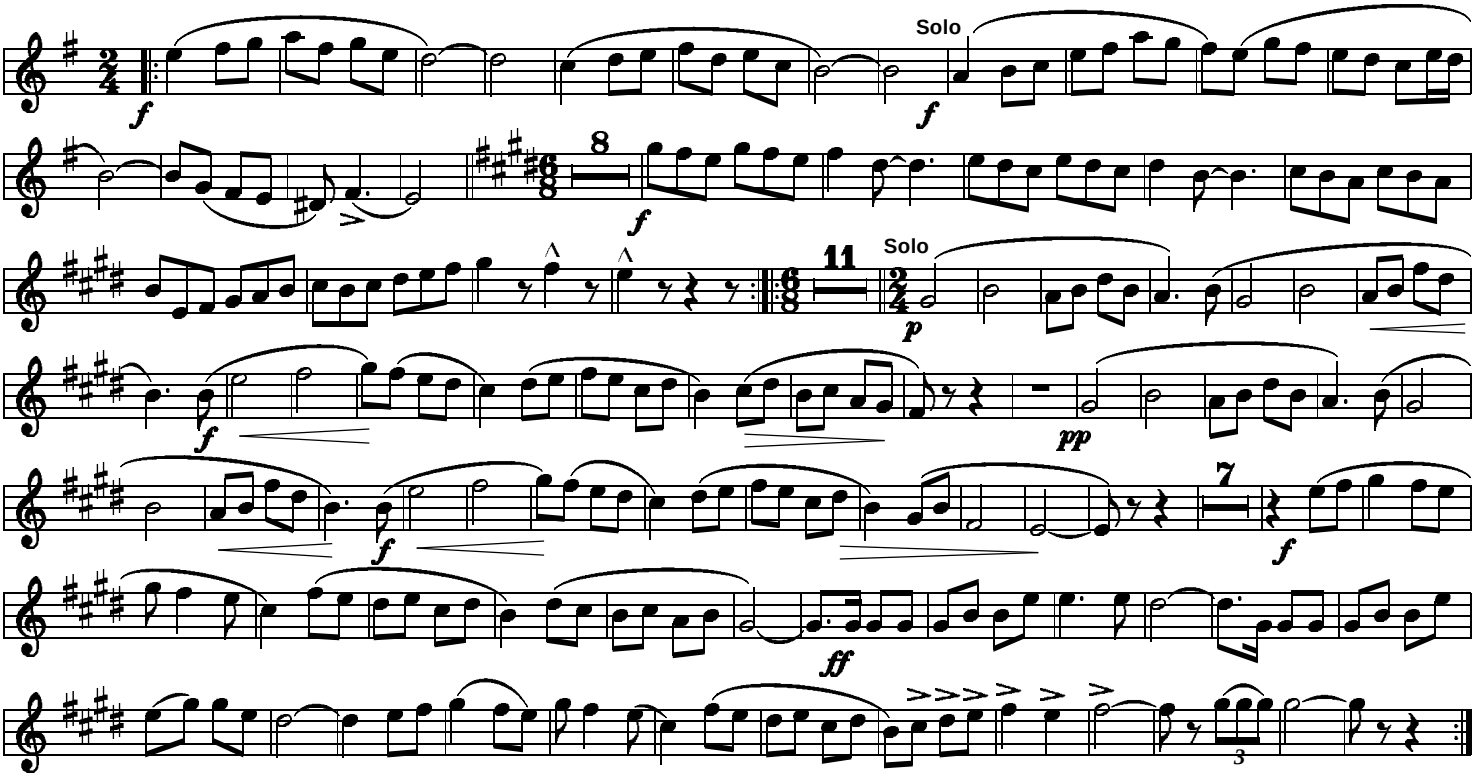
Tenora I