REUS SARDANISTA

Sardana

FRANCESC MAS ROS
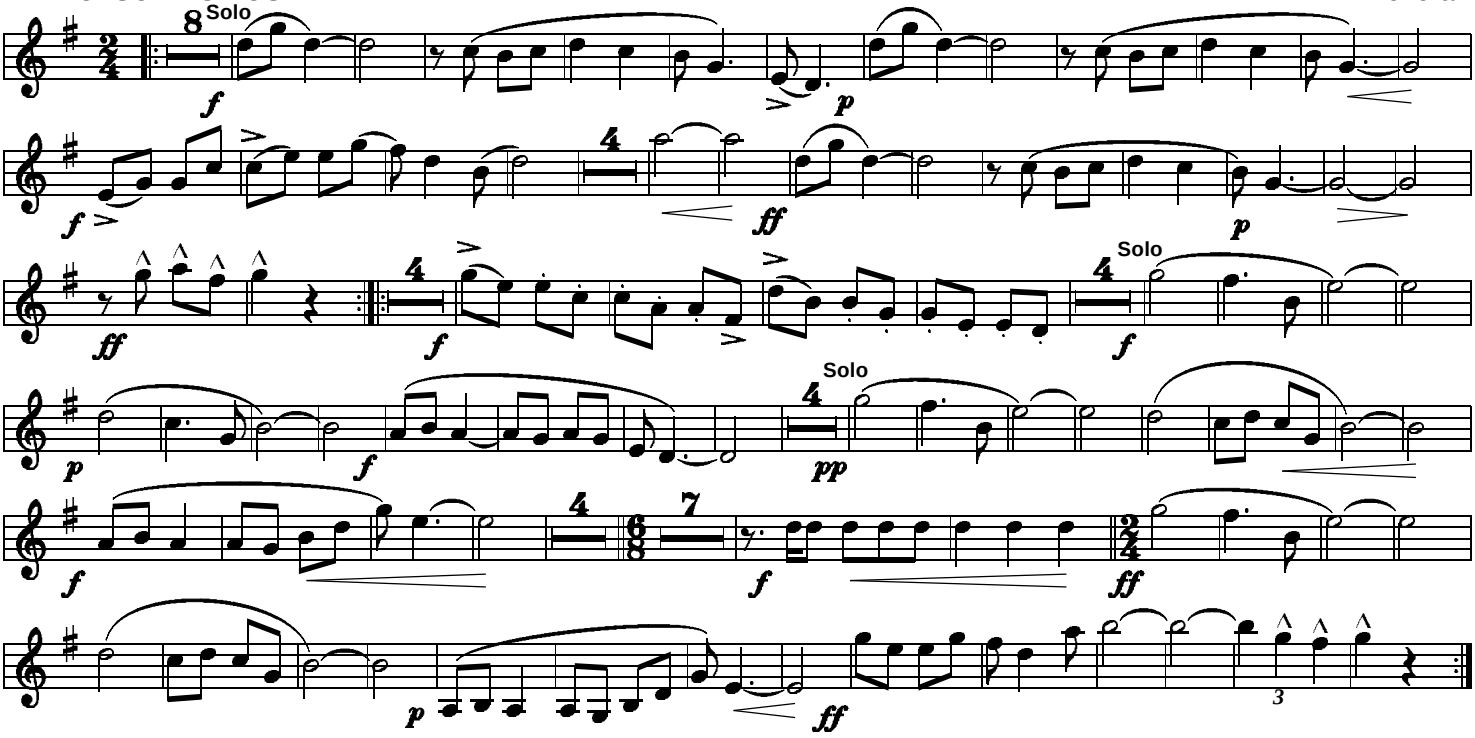
Tenora I