Fluviol

# ALBERTA

Sardana

RAMÓN OLIVÉ

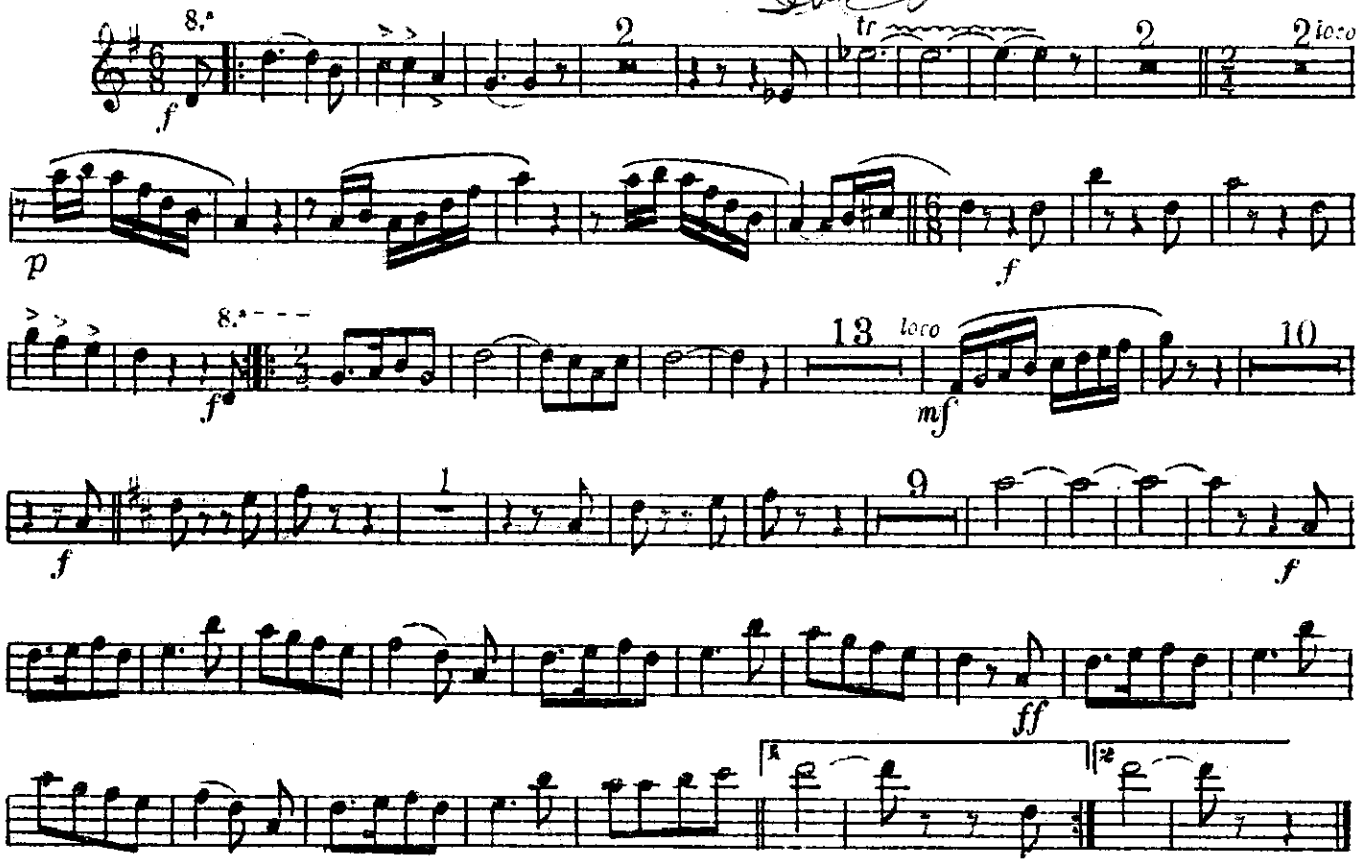

1.er Tible

# ALBERTA

Sardana

RAMÓN OLIVÉ

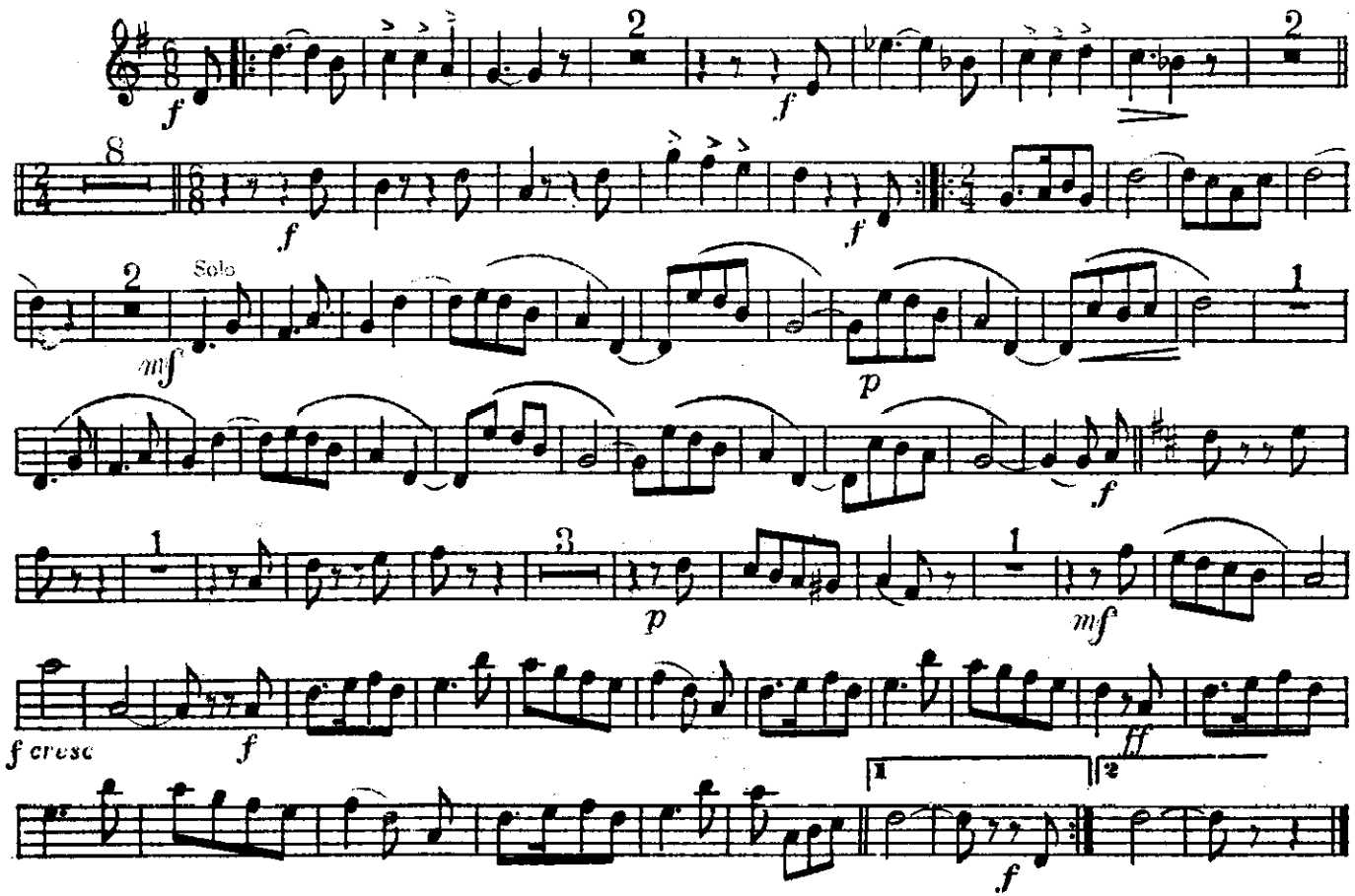

1.er Tenor

# ALBERTA

Sardana

RAMÓN OLIVÉ

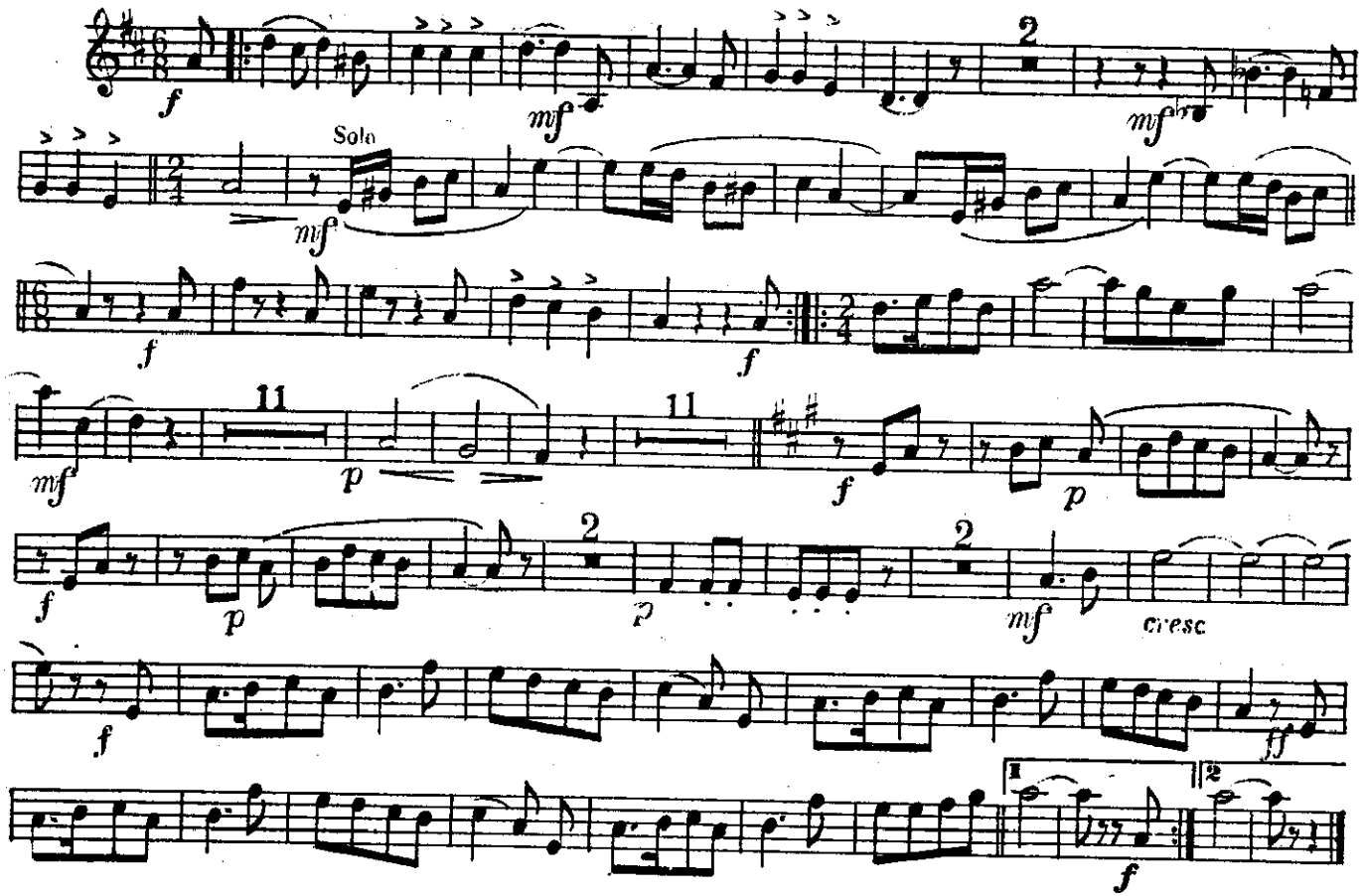

2.on Tenor

# ALBERTA

Sardana

RAMÓN OLIVÉ

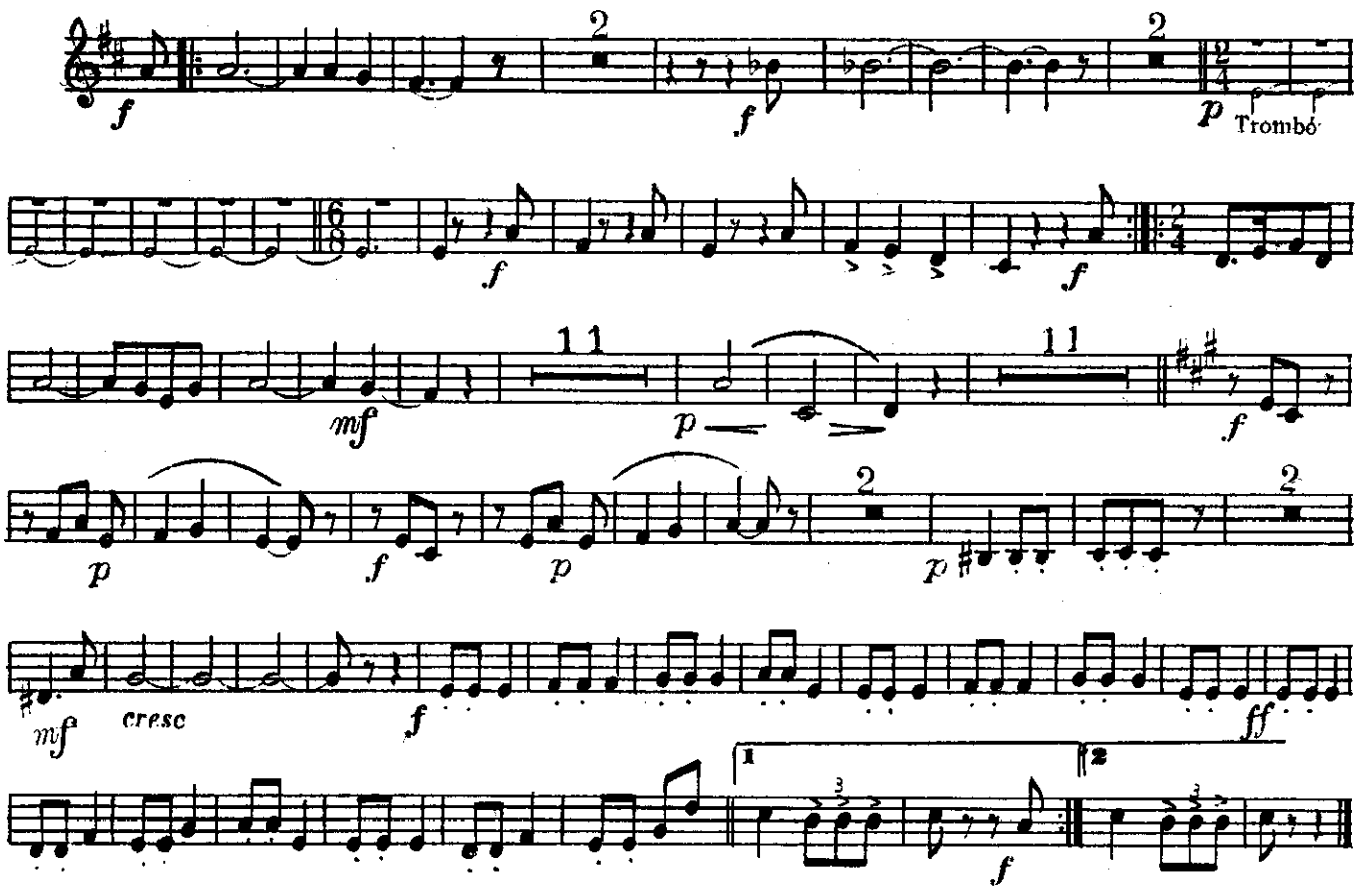

1.ª Trompeta si b.

# ALBERTA

Sardana

RAMÓN OLIVÉ

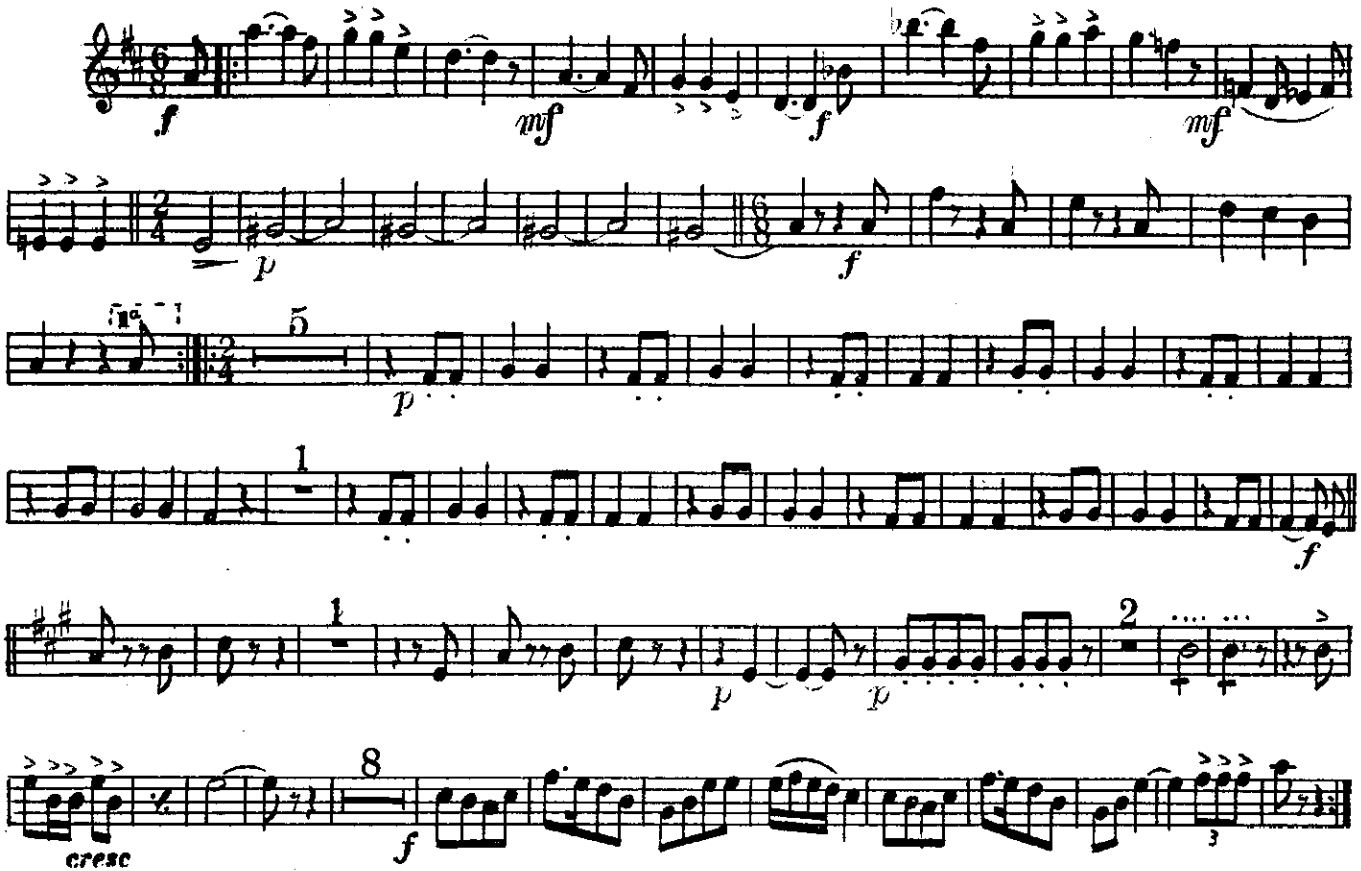

2.ª Trompeta si b.

# ALBERTA

Sardana

RAMÓN OLIVÉ

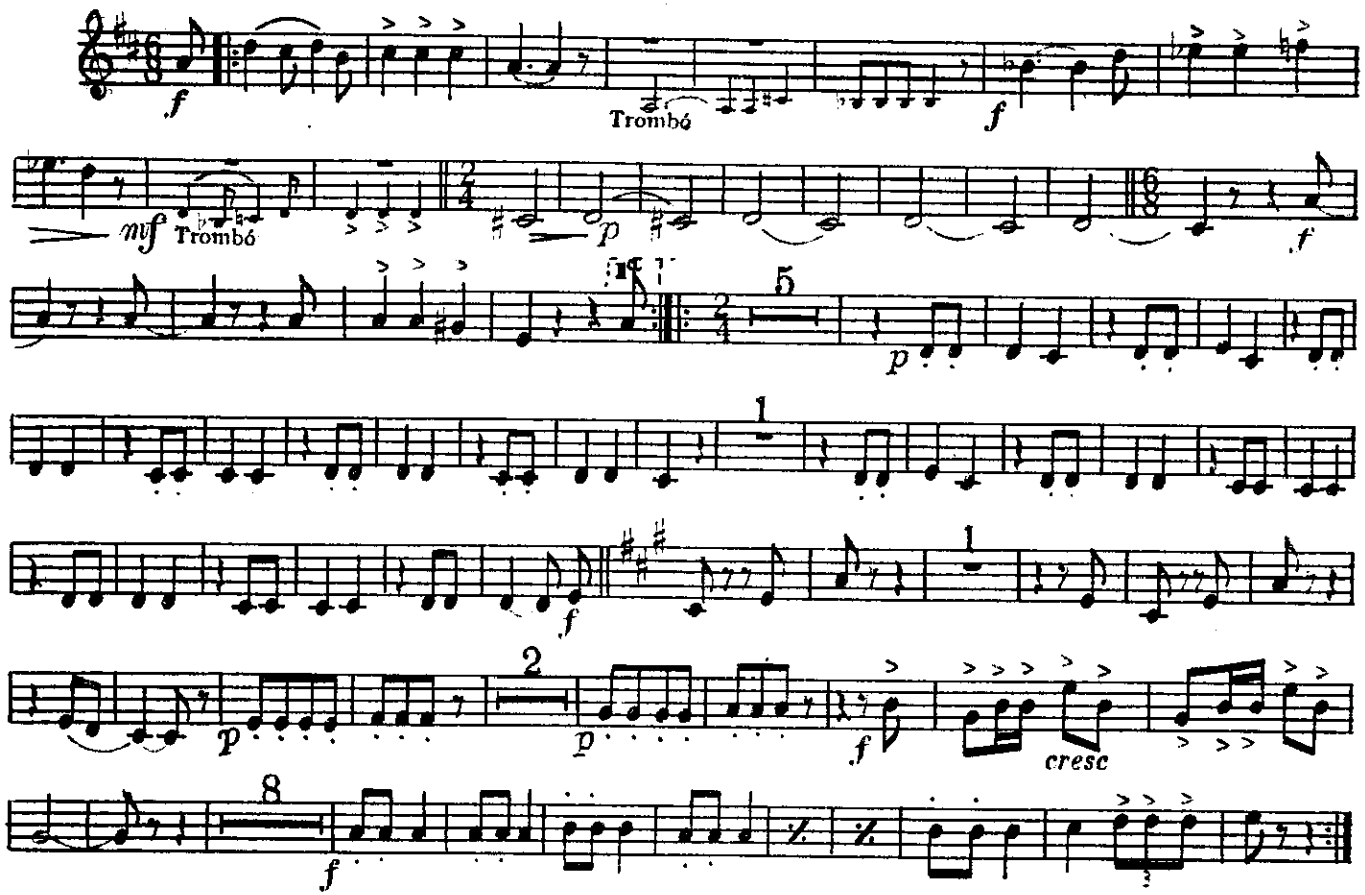

Trombó

# ALBERTA

Sardana

RAMÓN OLIVÉ

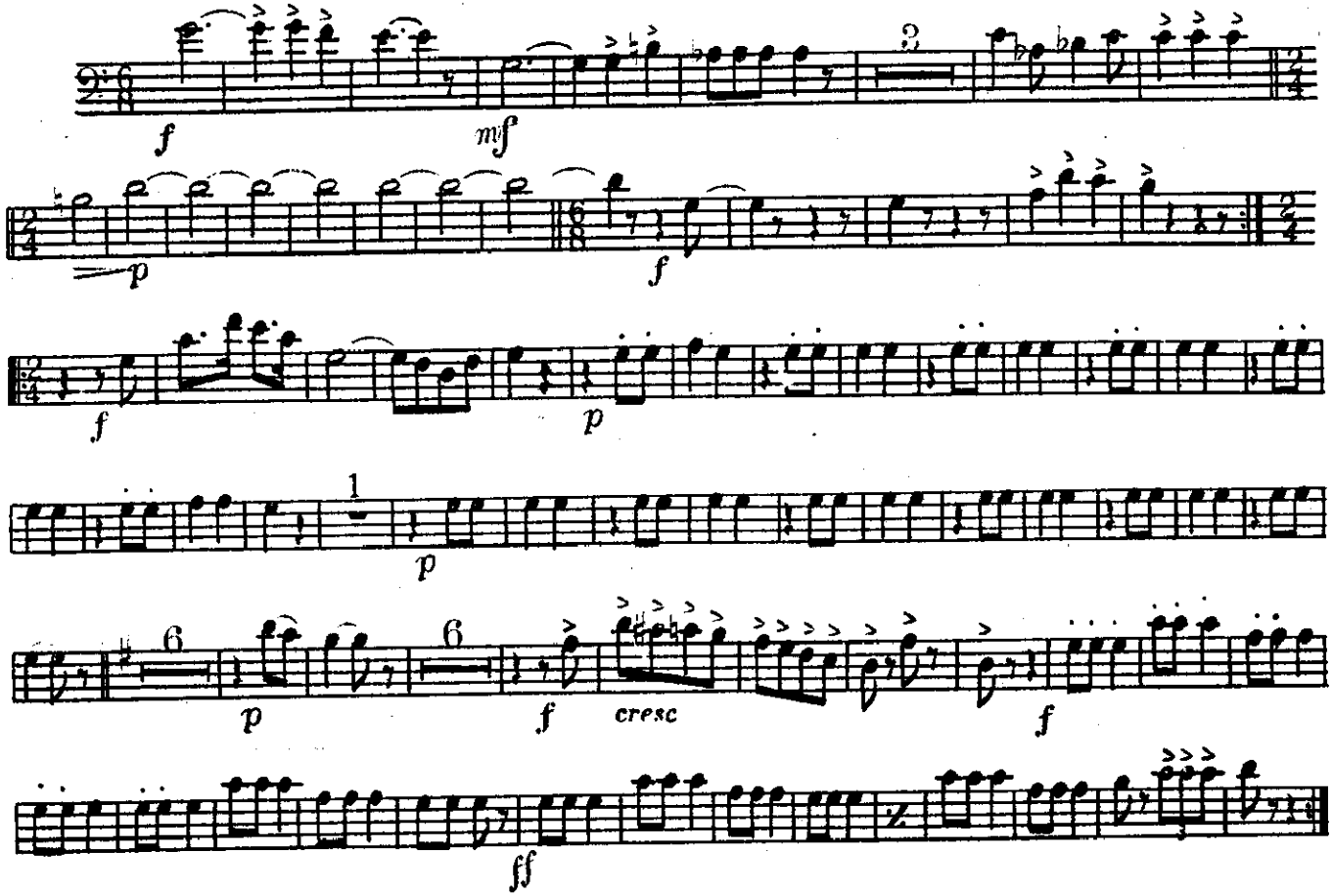

1.er Fiscorn

# ALBERTA

Sardana

RAMÓN OLIVÉ

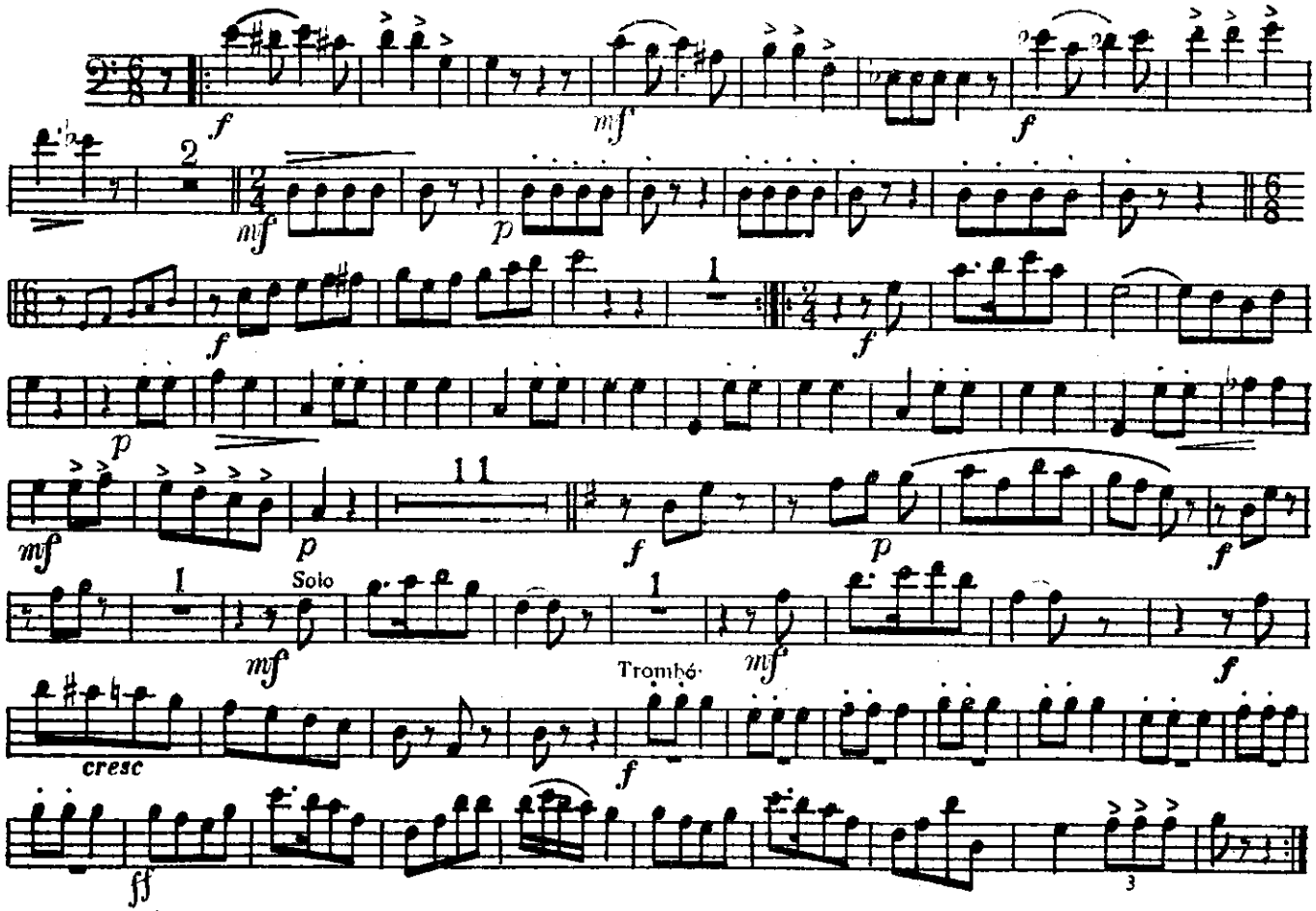

2.on Fiscorn

# ALBERTA

Sardana

RAMÓN OLIVÉ

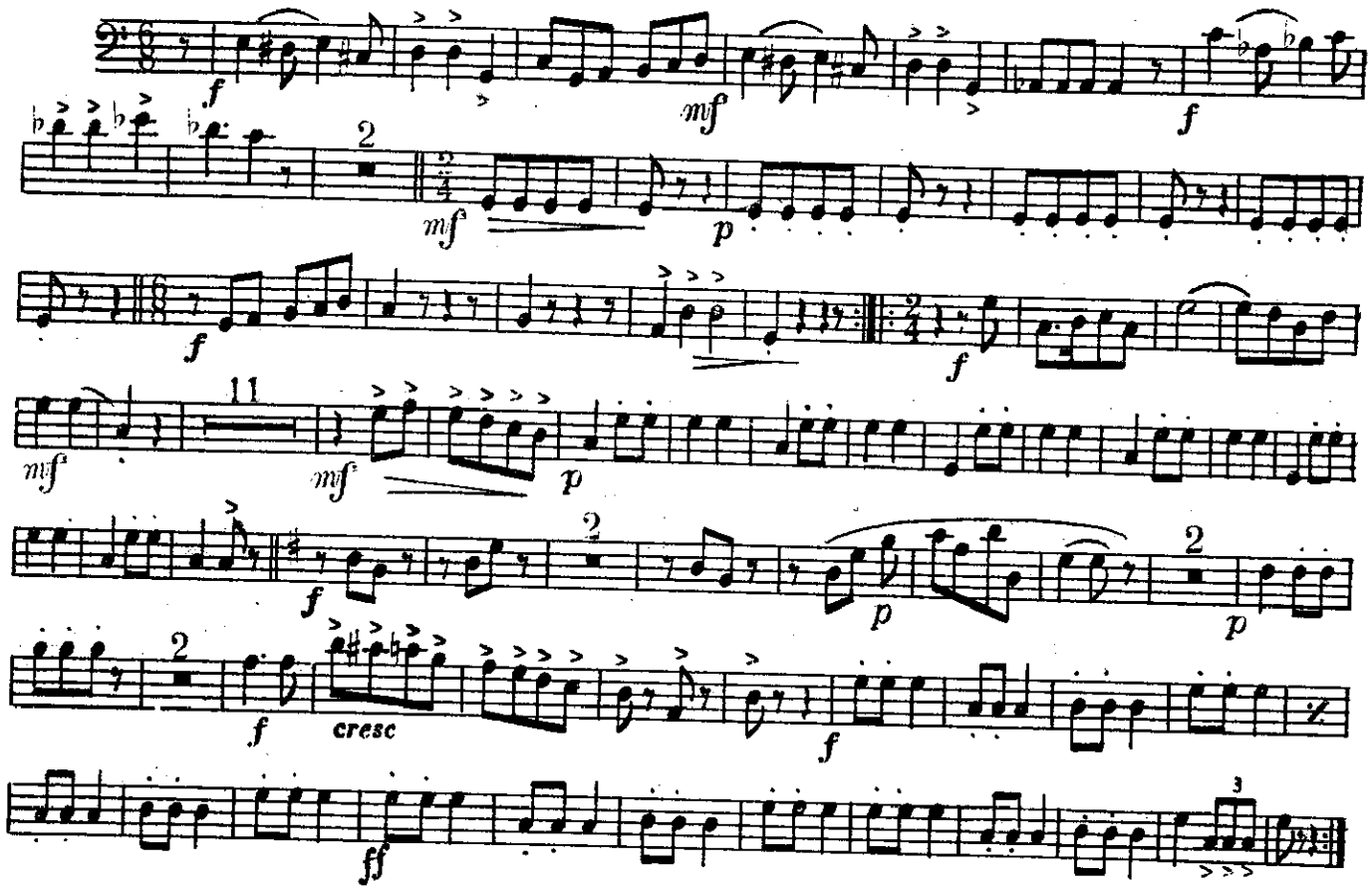

C. Baix

# ALBERTA

Sardana
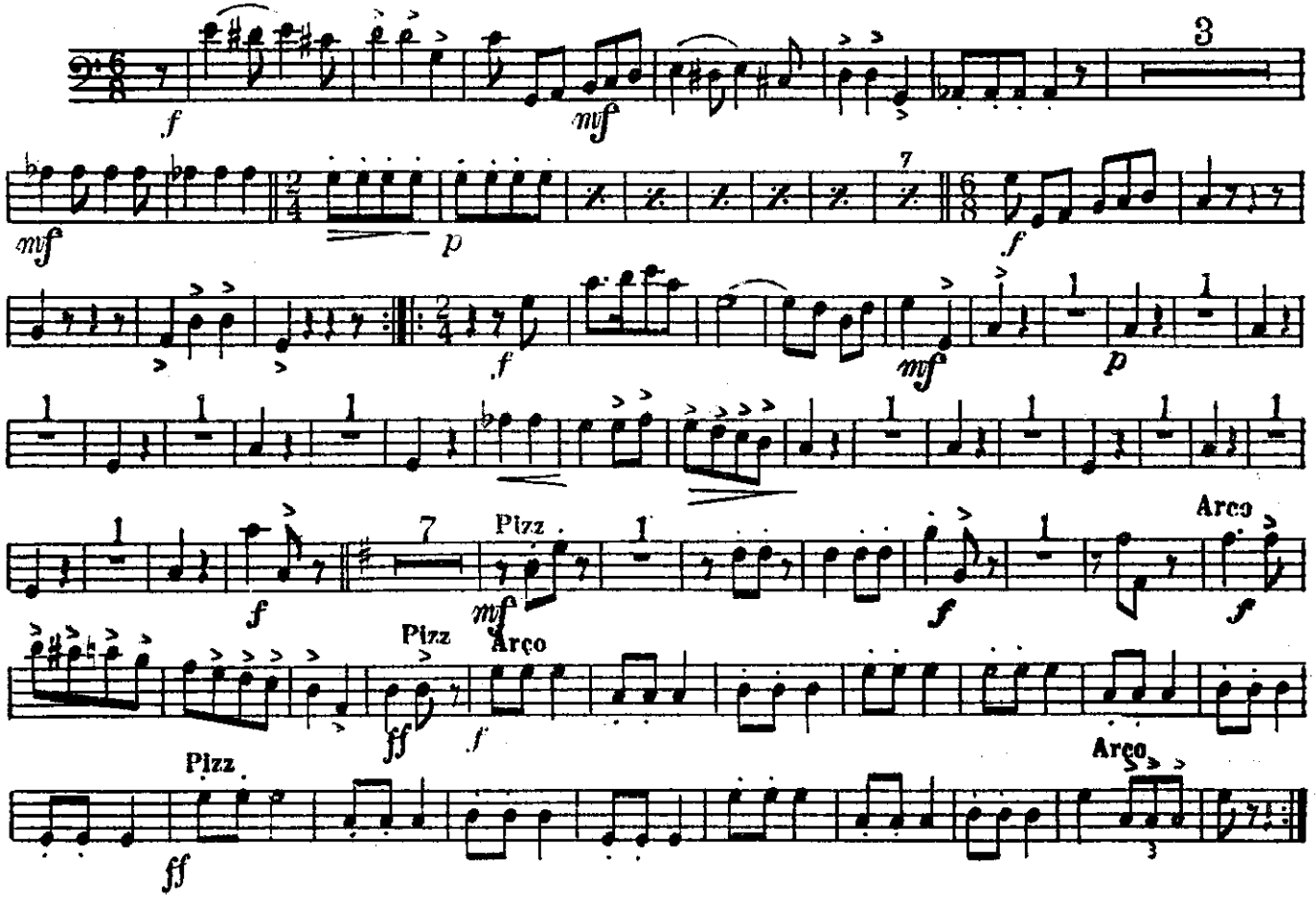
RAMÓN OLIVÉ