L A F I L O

Sardana

FRANCESC MAS ROS
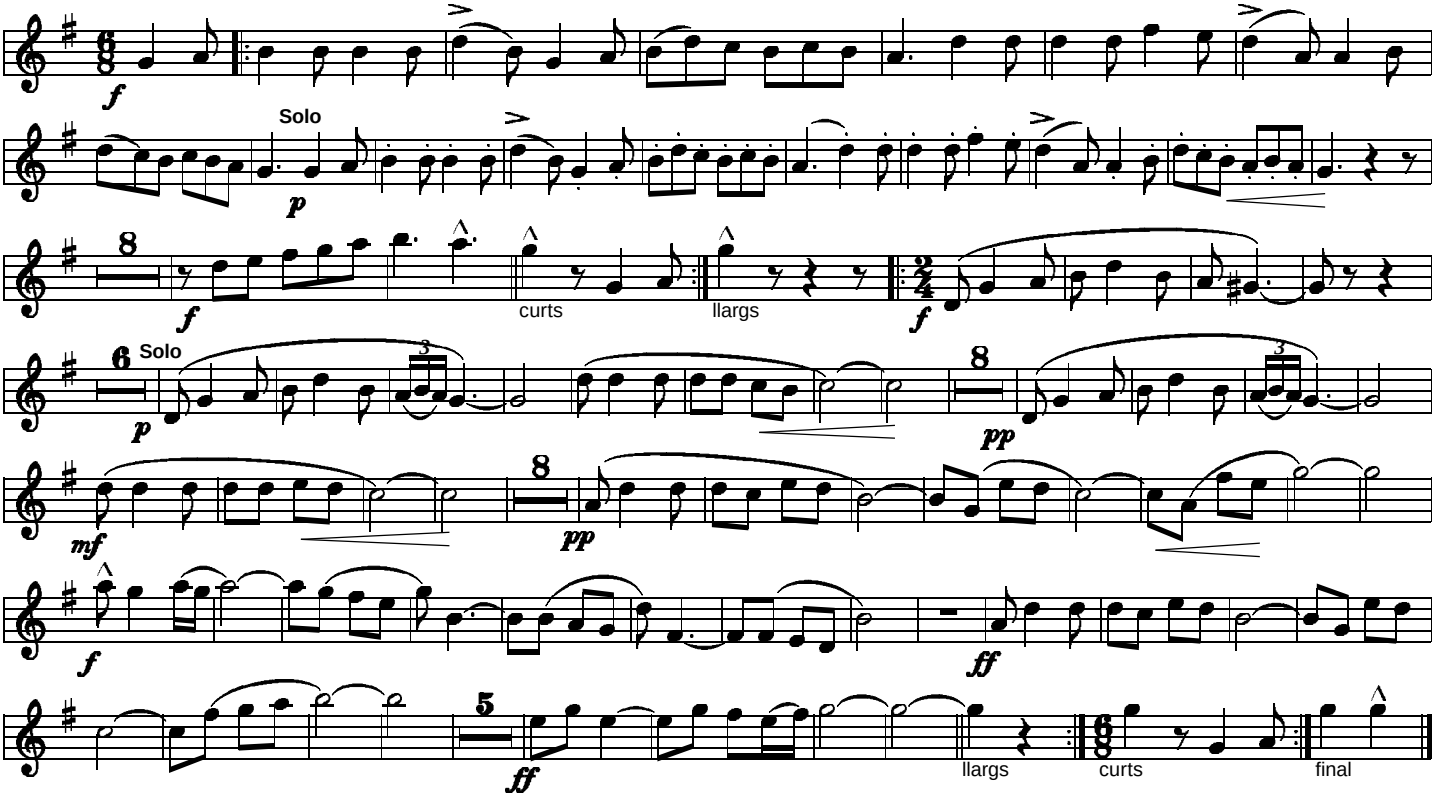
Tenora I