L'AVI MAS

Sardana

FRANCESC MAS ROS
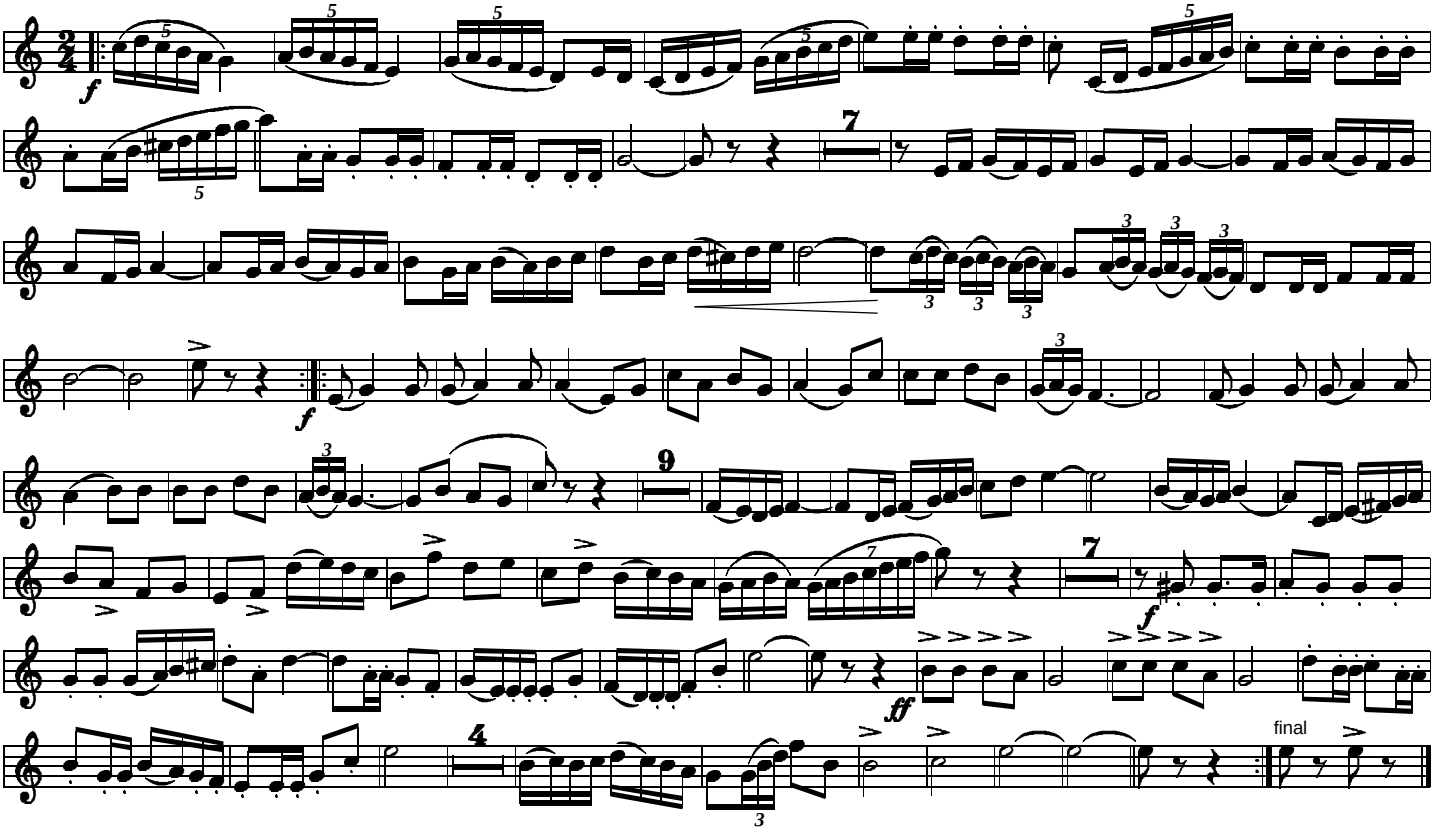
Tible II