Sardana — Els Ojegans de Mollet — Flaviol (fa)

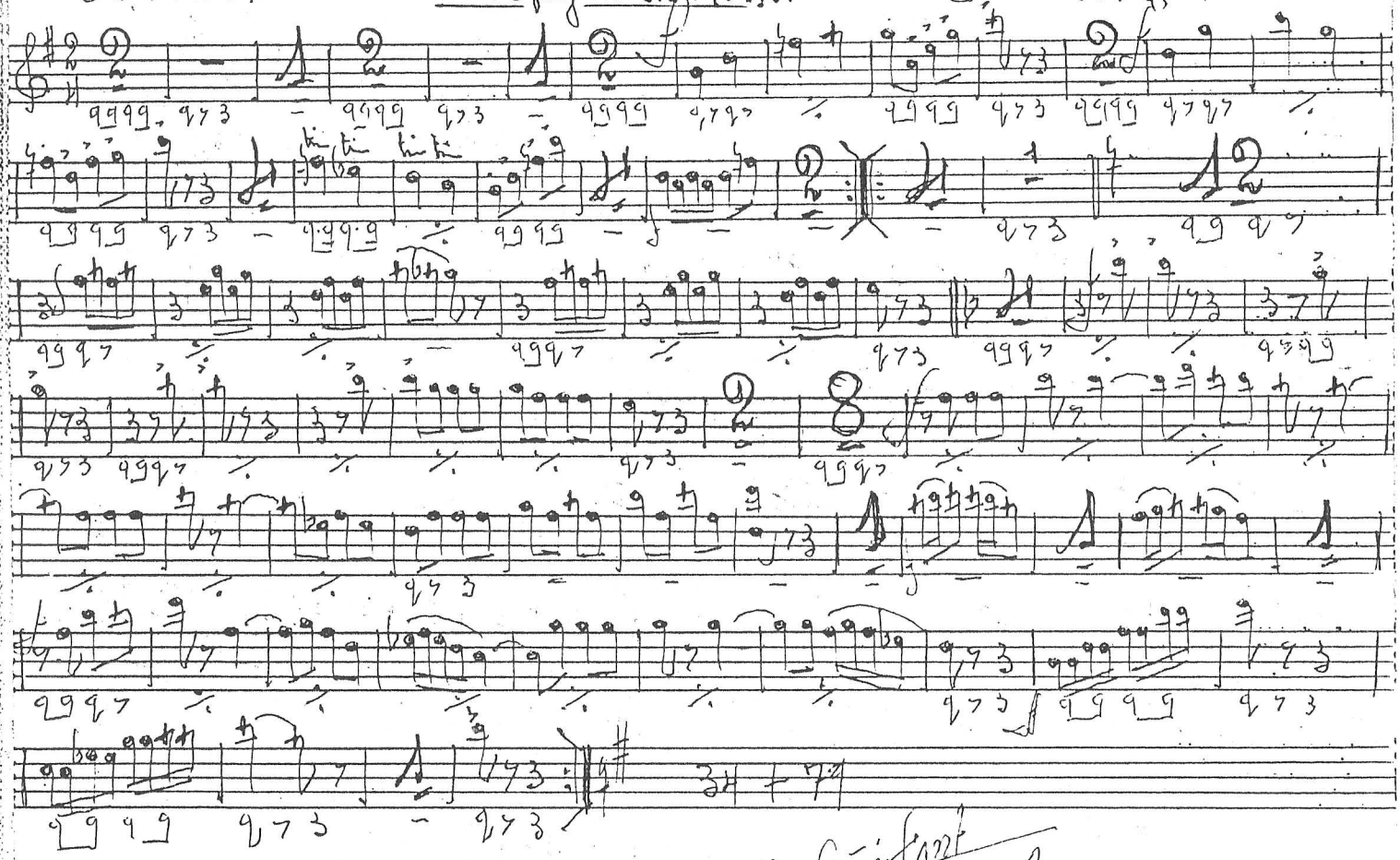

219.

P. Sanz Sarrà
VIII - 1982

Sardana — Els Gegants de Mollet — 1er Figueretes

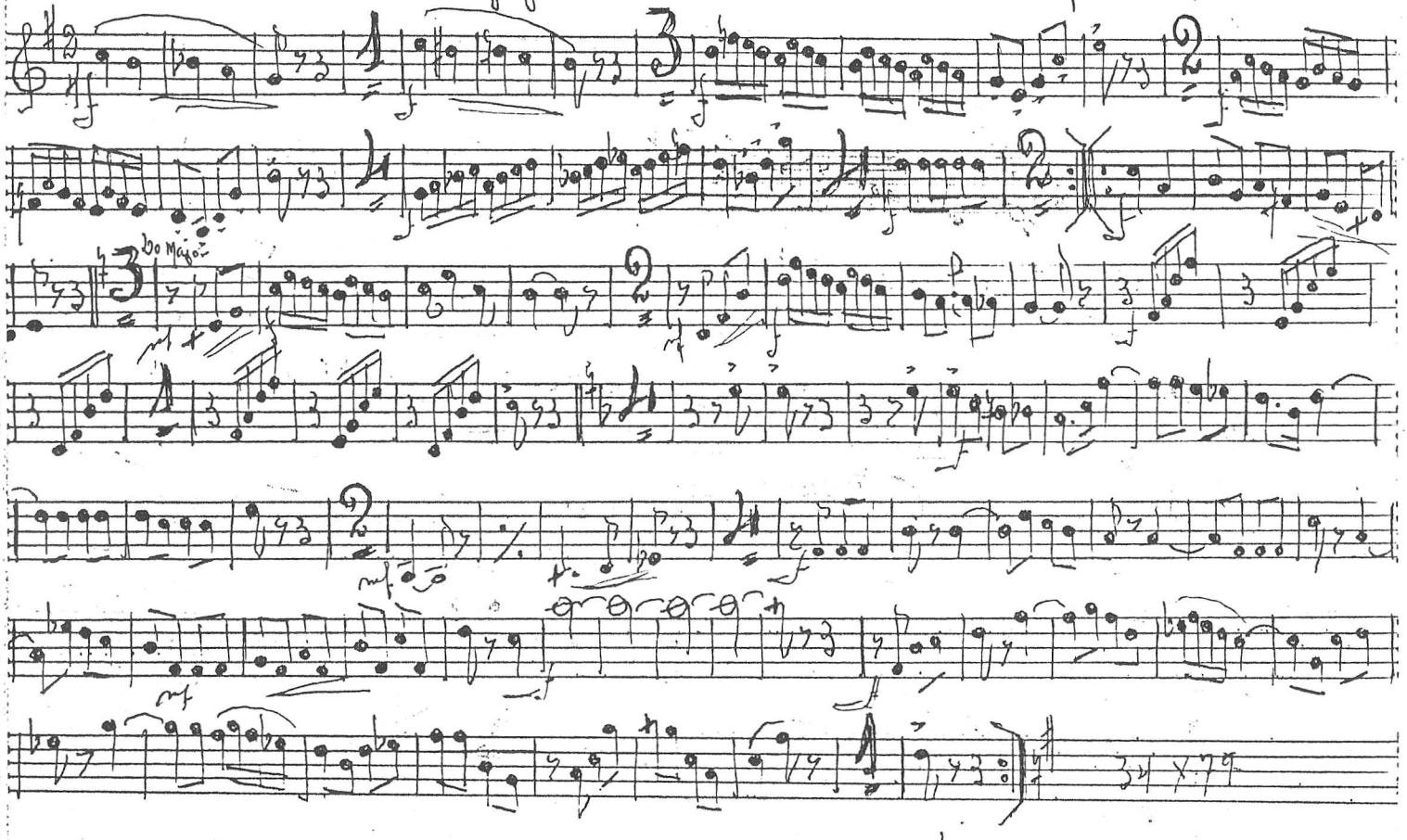

219.

A. Fuñé Font
VIII - 1982

Sardana — Els Gegants de Mollet — Per Tiple (fa)

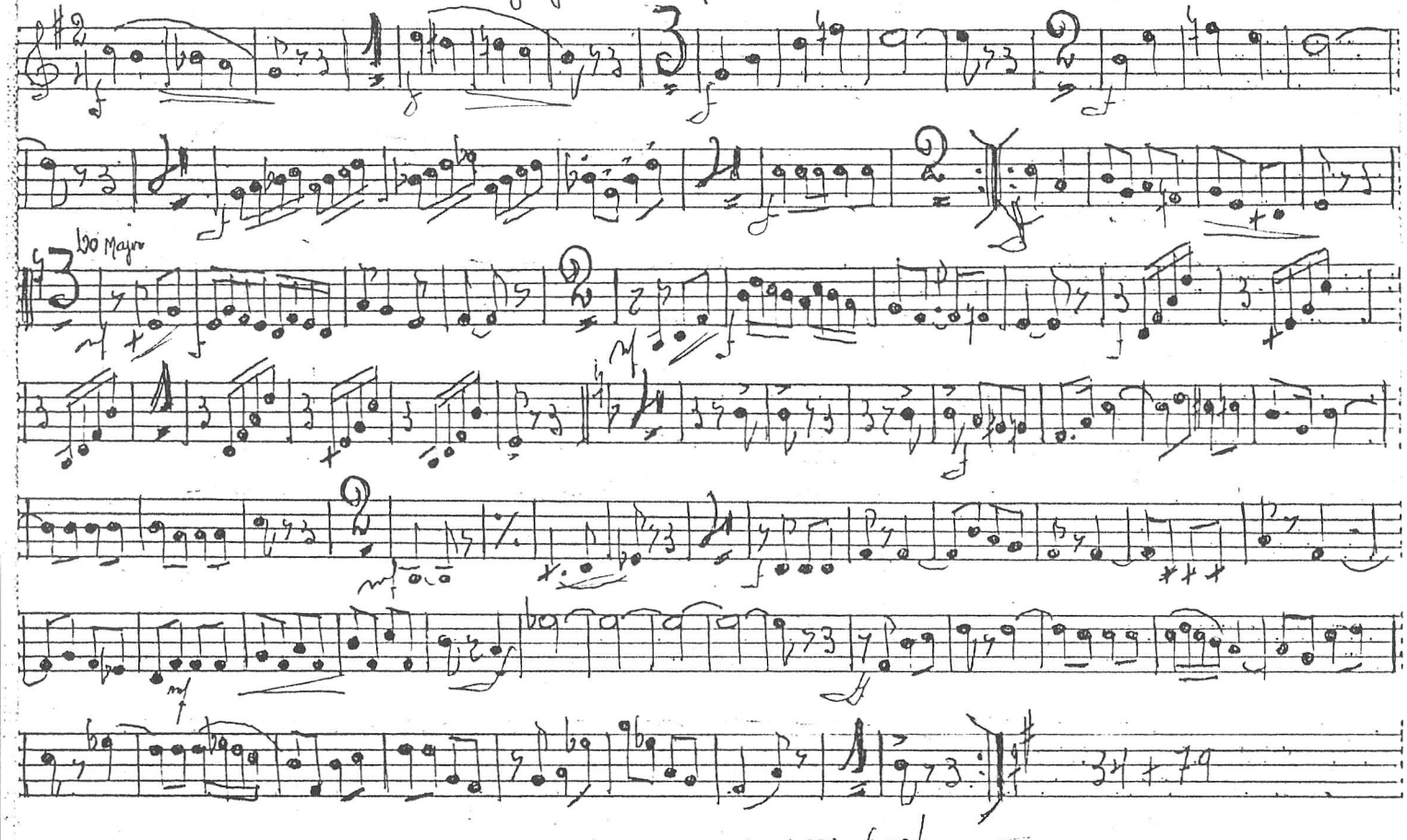

219.

A. Jaume Font
VIII - 1982

Sardana

Els Gegants de Mollet

1er Tenor (sib)

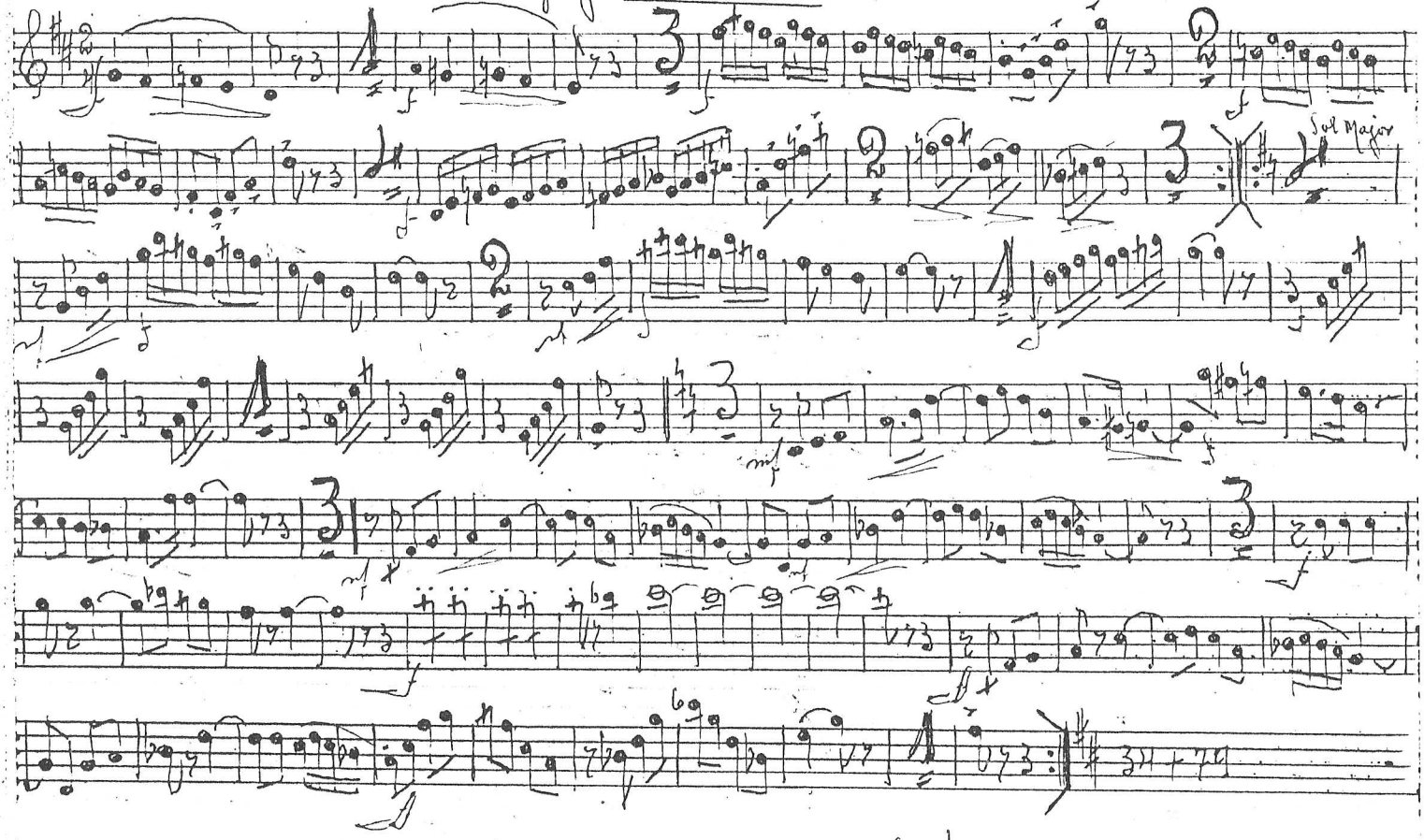

219.

A. Juliè Font

VIII - 1982

Sardana — Els Gegants de Mollet — 2on Tenor (sic)

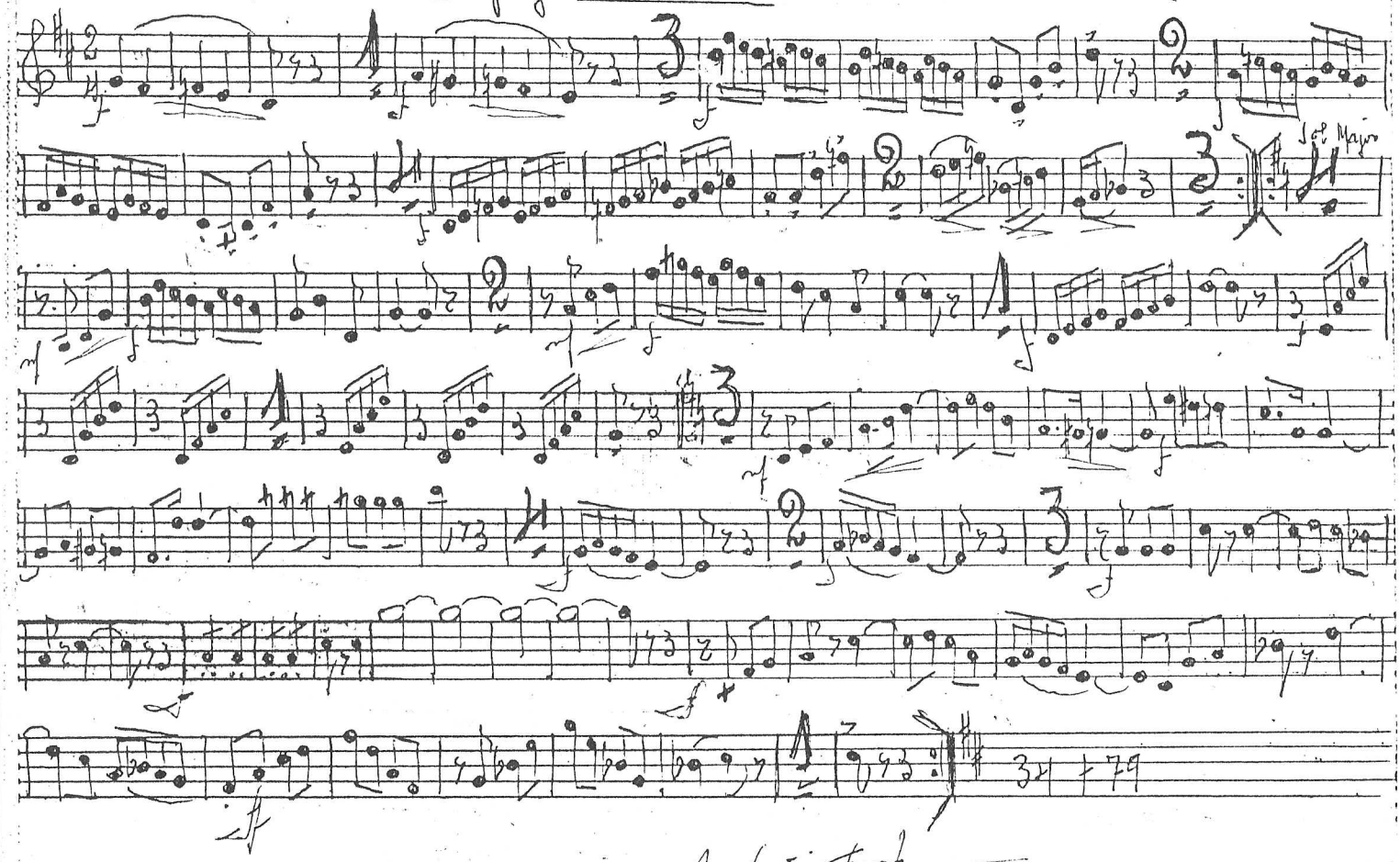

2/19.

F. Guiu Font
VIII - 1982

Sardana — Els Gegants de Mollet — 1er Trompeta (Sib)

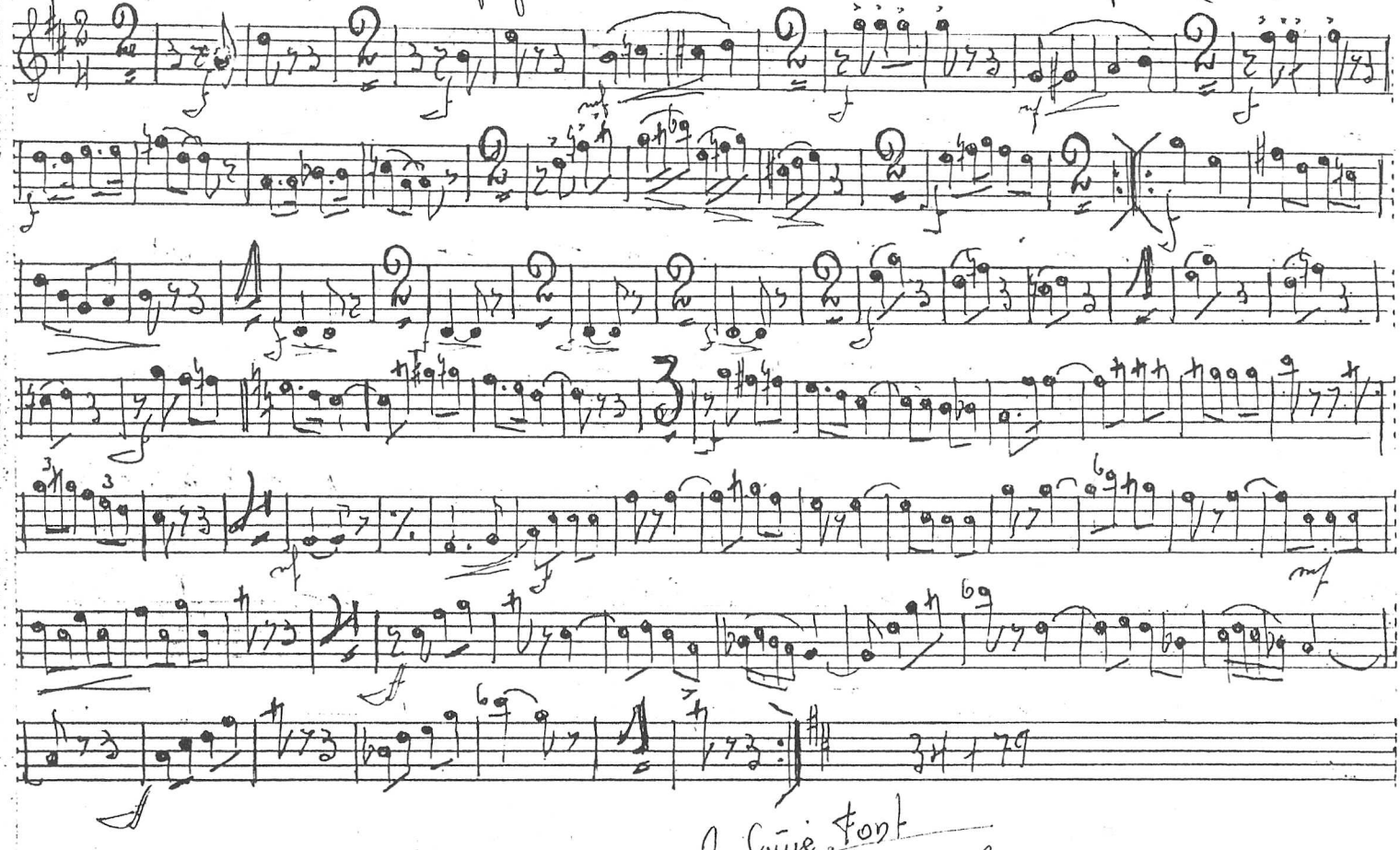

A. Sunyer Font
VIII - 1958

219.

Sardana — Els Gegants de Mollet — Don Trompeta (Sib)

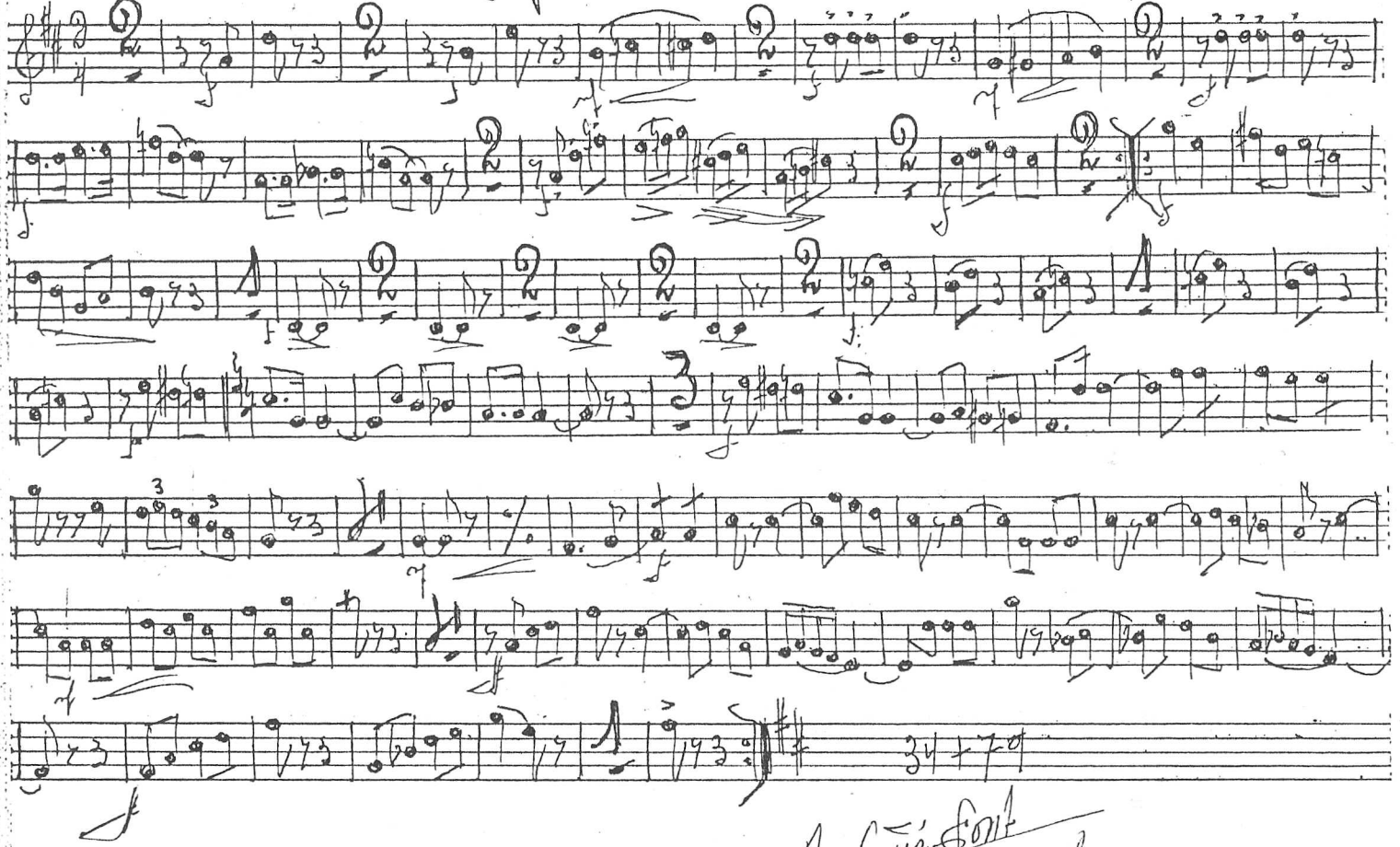

A. Funé Font VIII - 1983

219.

Sardana — Els Gegants de Mollet — 3er Trompeta (Sib)

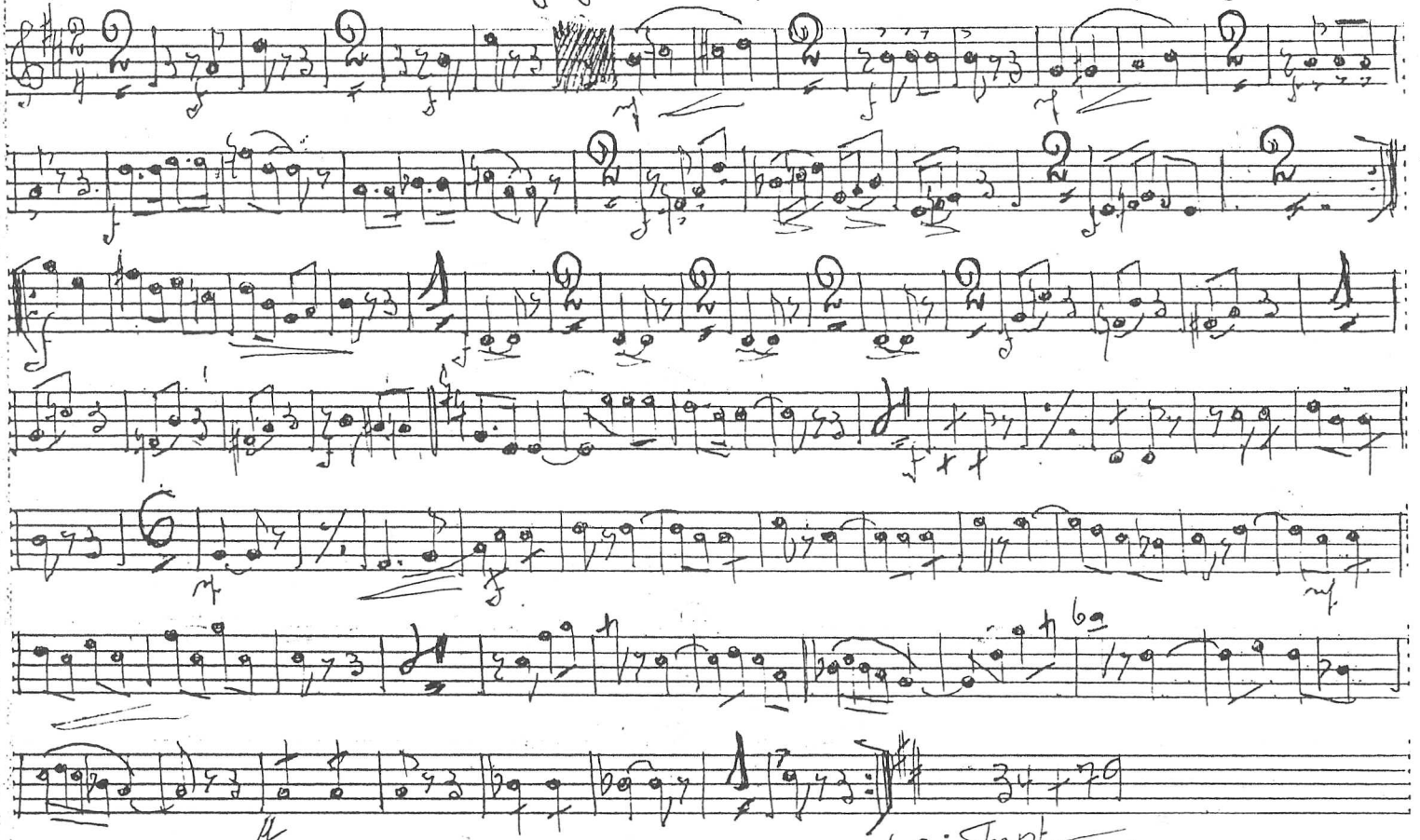

219.

A. Jiménez Font
VIII - 1982

Sardana — Els Gegants de Mollet — 1er Trombó

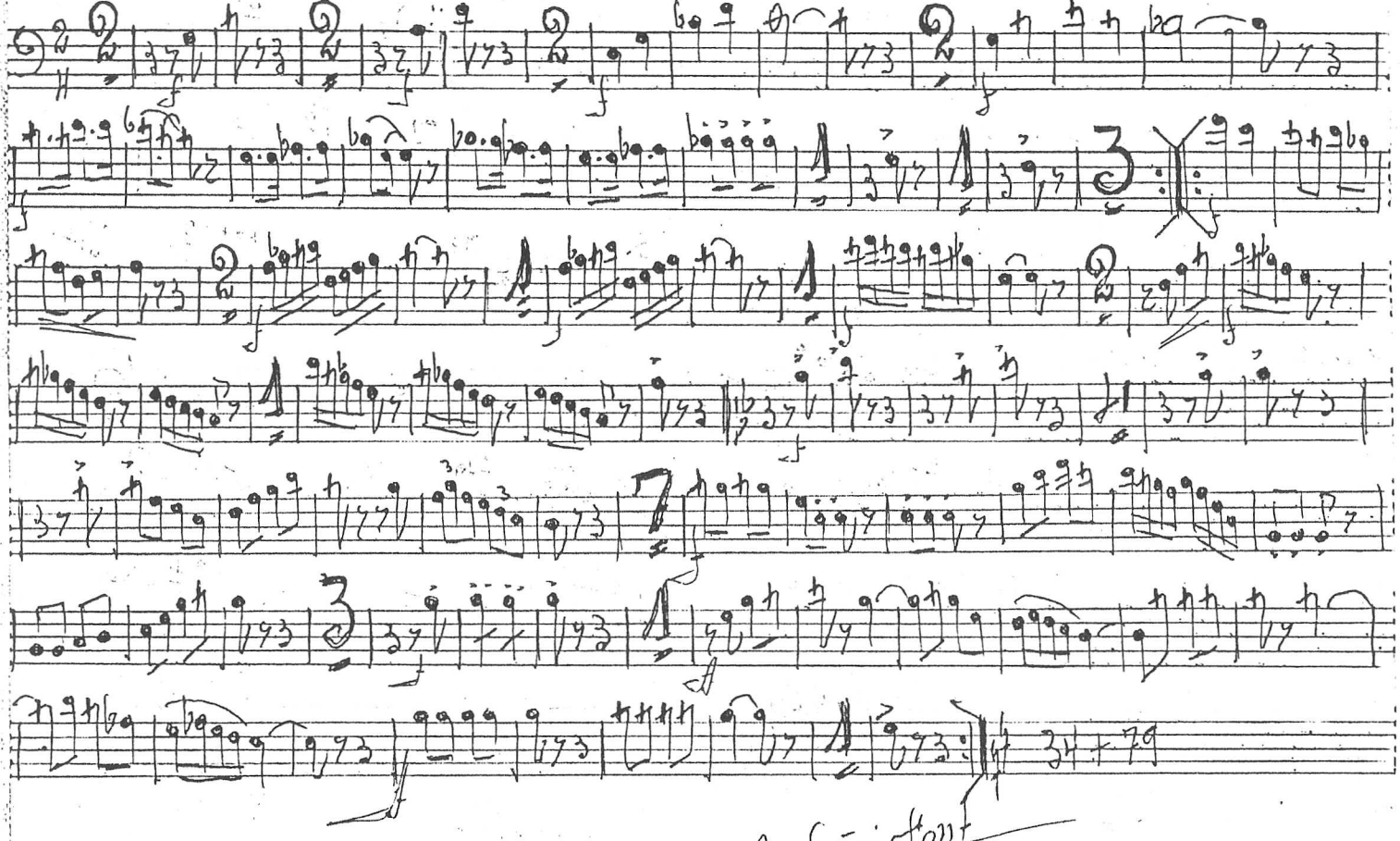

A. Sunyer Font
VIII-1983

219.

Sardana — Els Gegants de Mollet — 2on Trombó

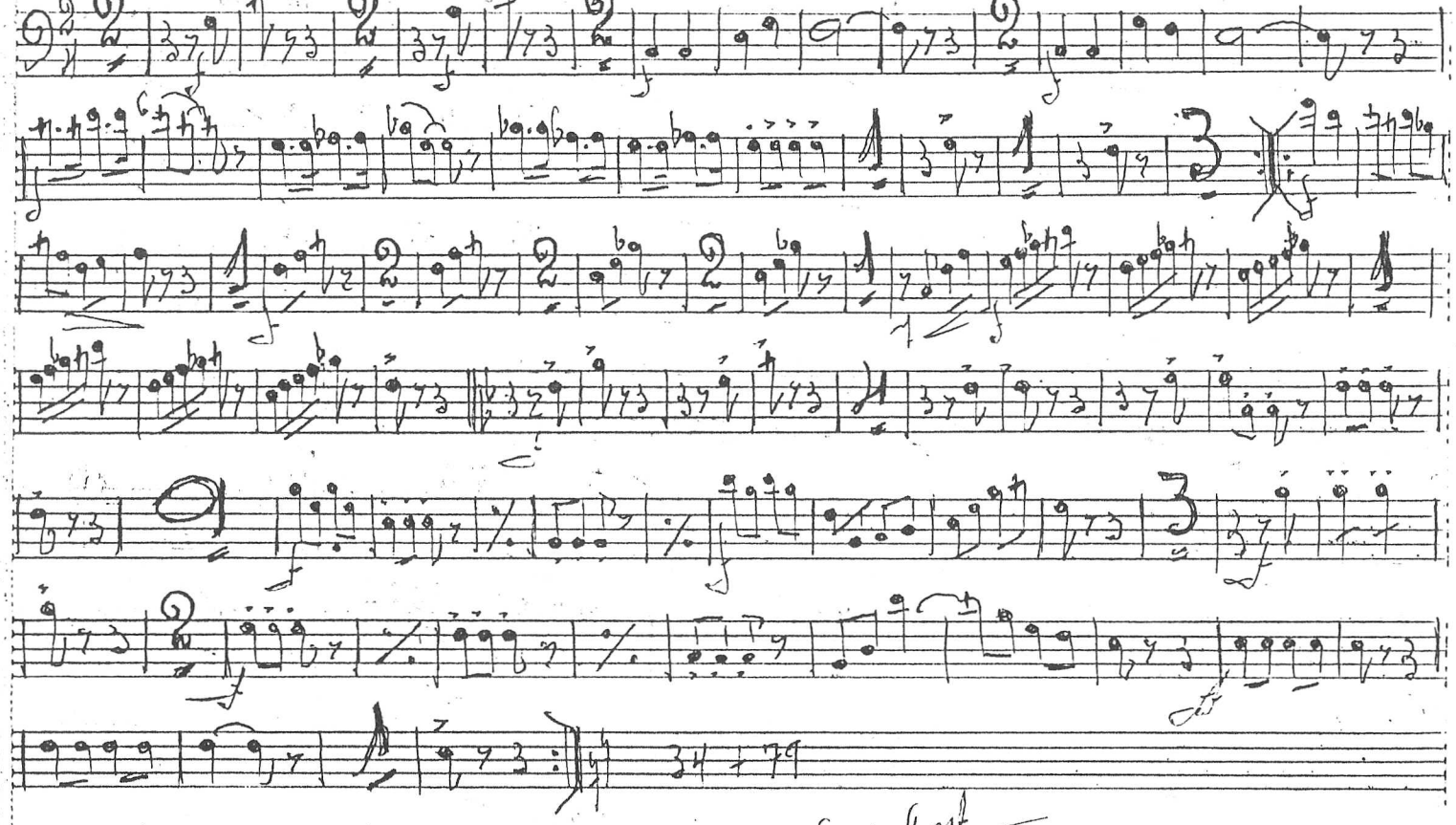

219.

A. Sunyé Font
VIII-1982

Sardana — Els Jegans de Moixet — 1er Discors

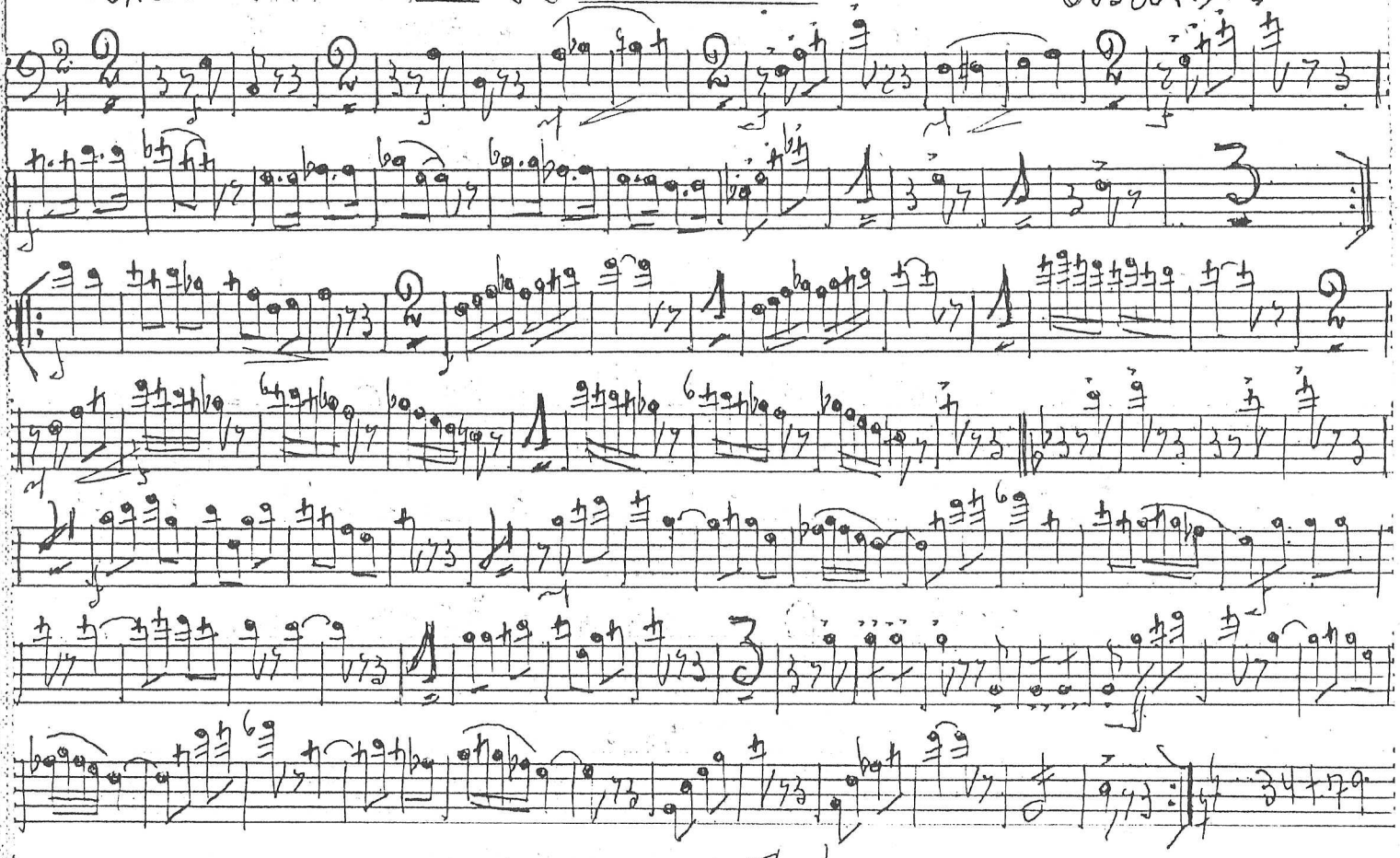

219.

R. Lucie Font
VIII-1983

Sardana — Els Gegants de Mollet — 2on Discorn

34 + 79

219.

A. Jaume Font
VIII - 1932

Sardana

Els gegants de Moixet

C. Baix

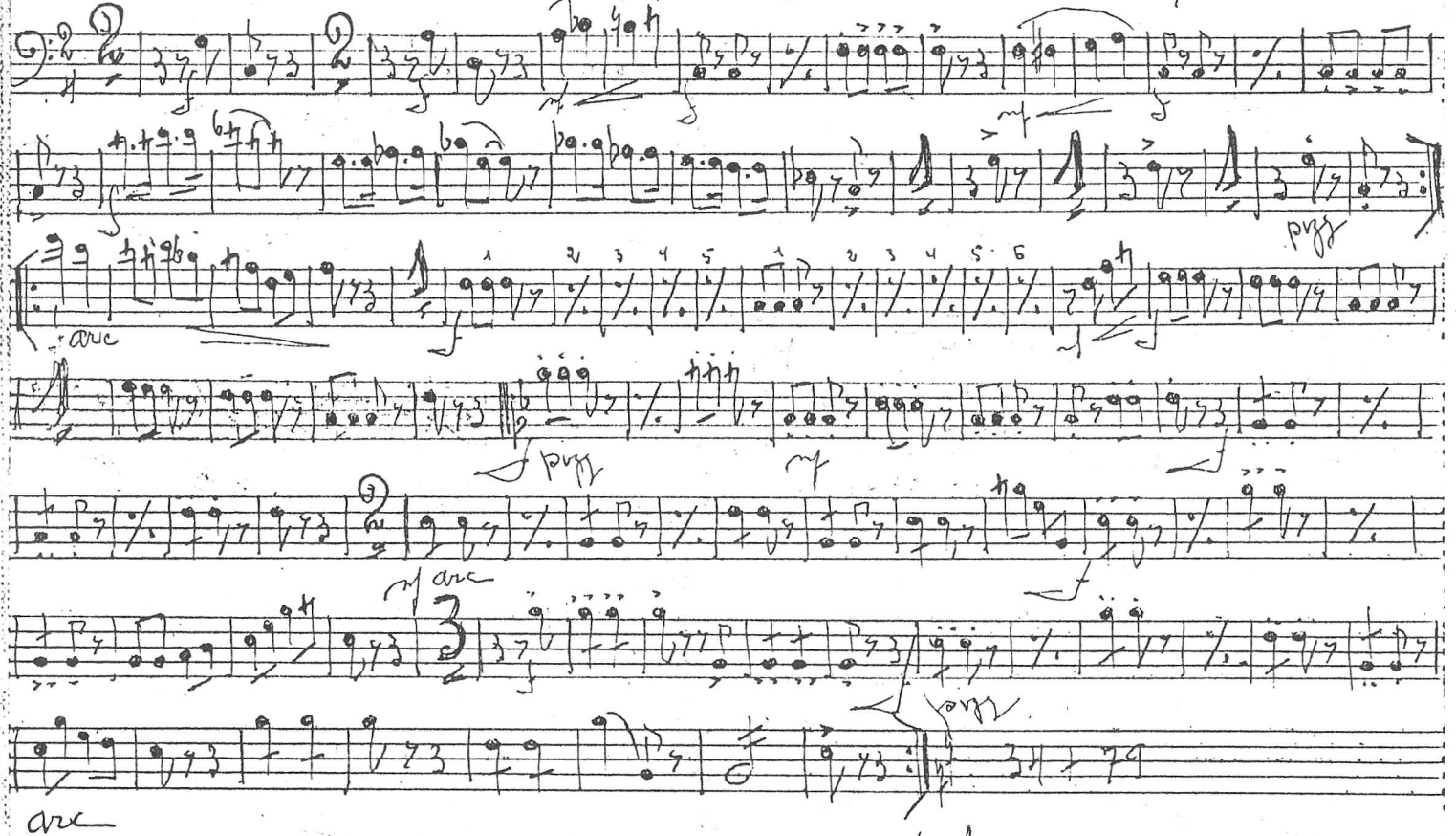

A. Triné Font
7 VIII - 1982

219.