PETITA OFRENA

Sardana

FRANCESC MAS ROS
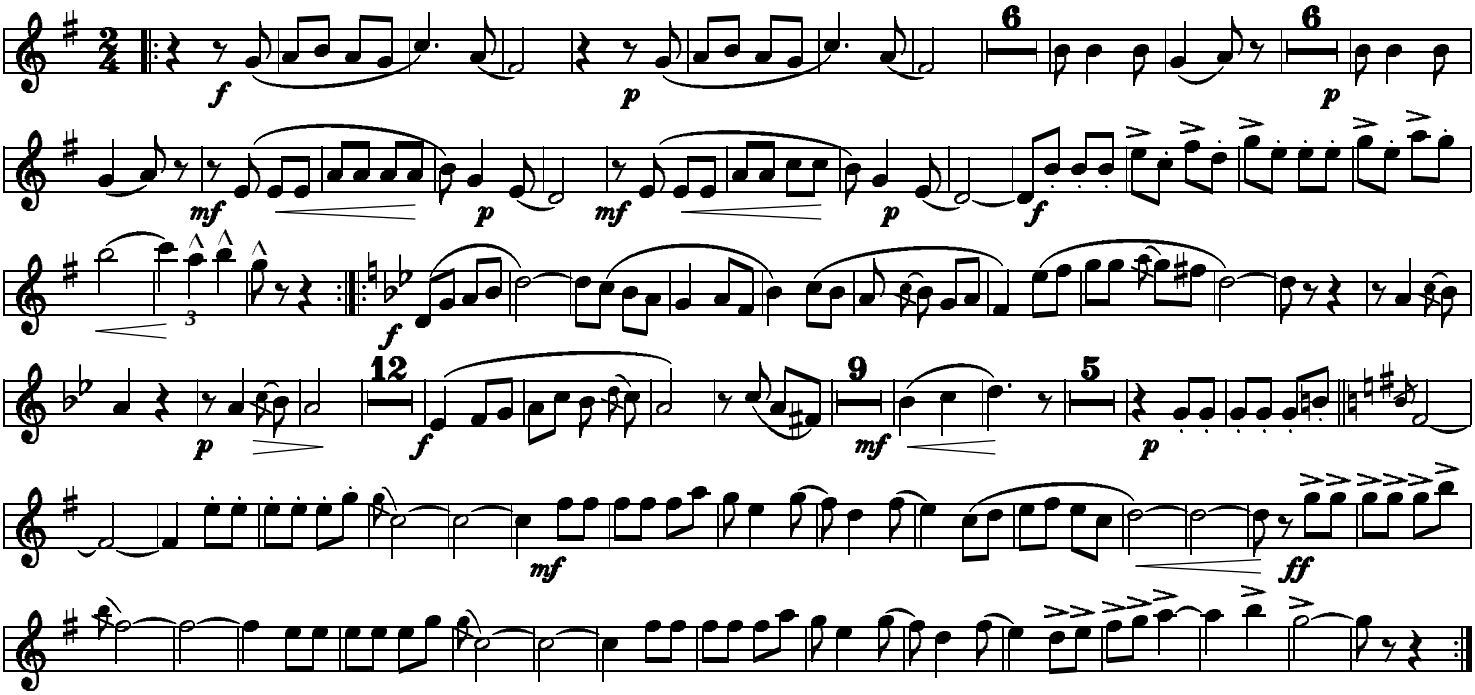
Tible I