# JOVENTUT TARRAGONINA

Sardana

F. MAS ROS
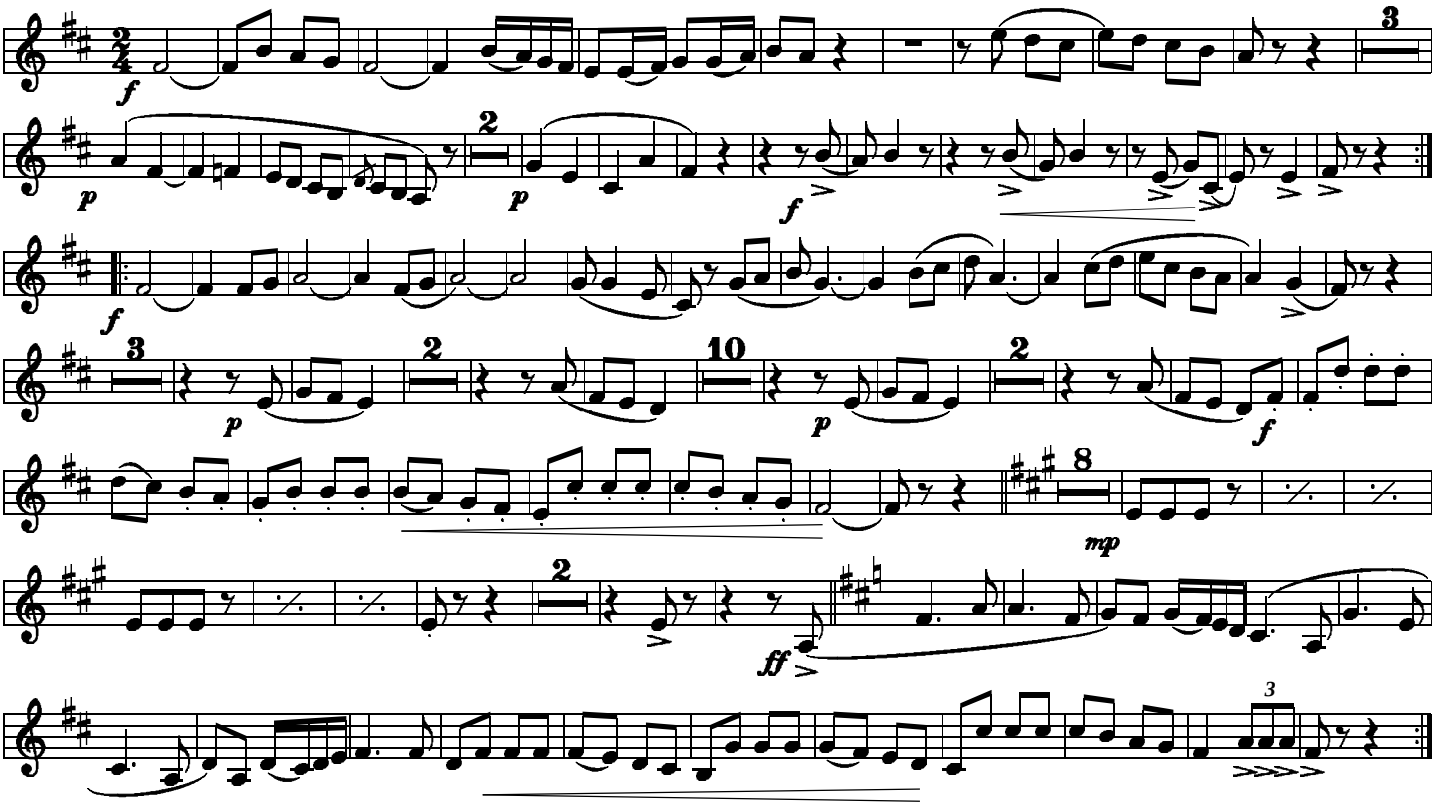
Tenora II