COBERTA PRINCIPAL DEL VAL
215

"JUDITH"

sardana

1485

original d'en

Carles Santiago i Roig

Dedicada a la vieva germana Sta. Judith Santiago.

Canetta, Setembre 1978

ARLES SANTIAGO i ROIG

JUDITH

Flabio!

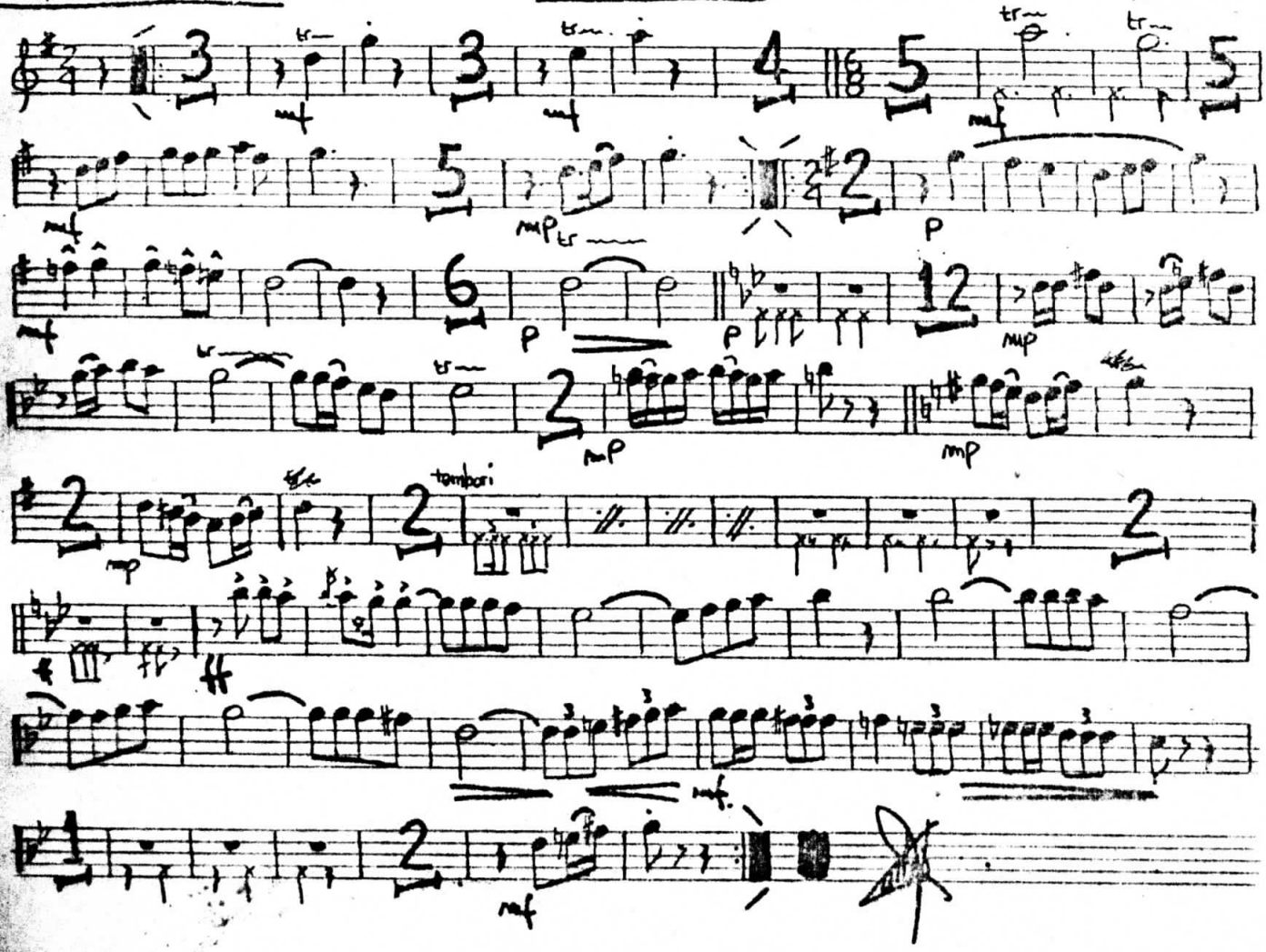
tr
mf
mp
p
tr
tr
tr

ARLES SANTIAGO i ROIG

JUDITH

Tenor 1er

SOLO

alegre

SOLO

I-2

curts

CARLES SANTIAGO i ROIG

JUDITH

Tenor 2on

alegre

I-2

curts

RLES SANTIAGO i ROIG

Trompeta 1ª (si b)

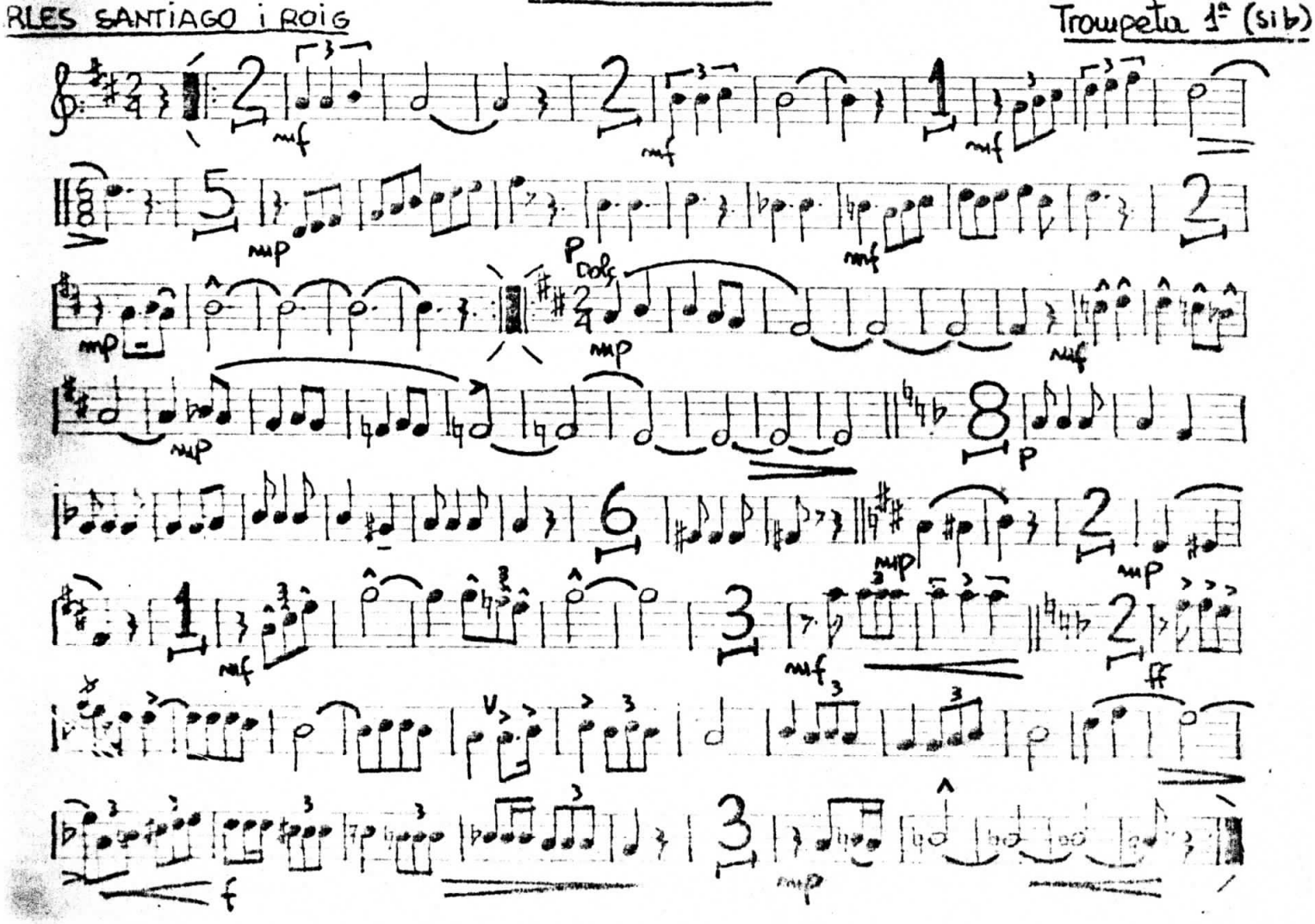

JUDITH

CARLES SANTIAGO i ROIG

Trompeta 2ª (si b)

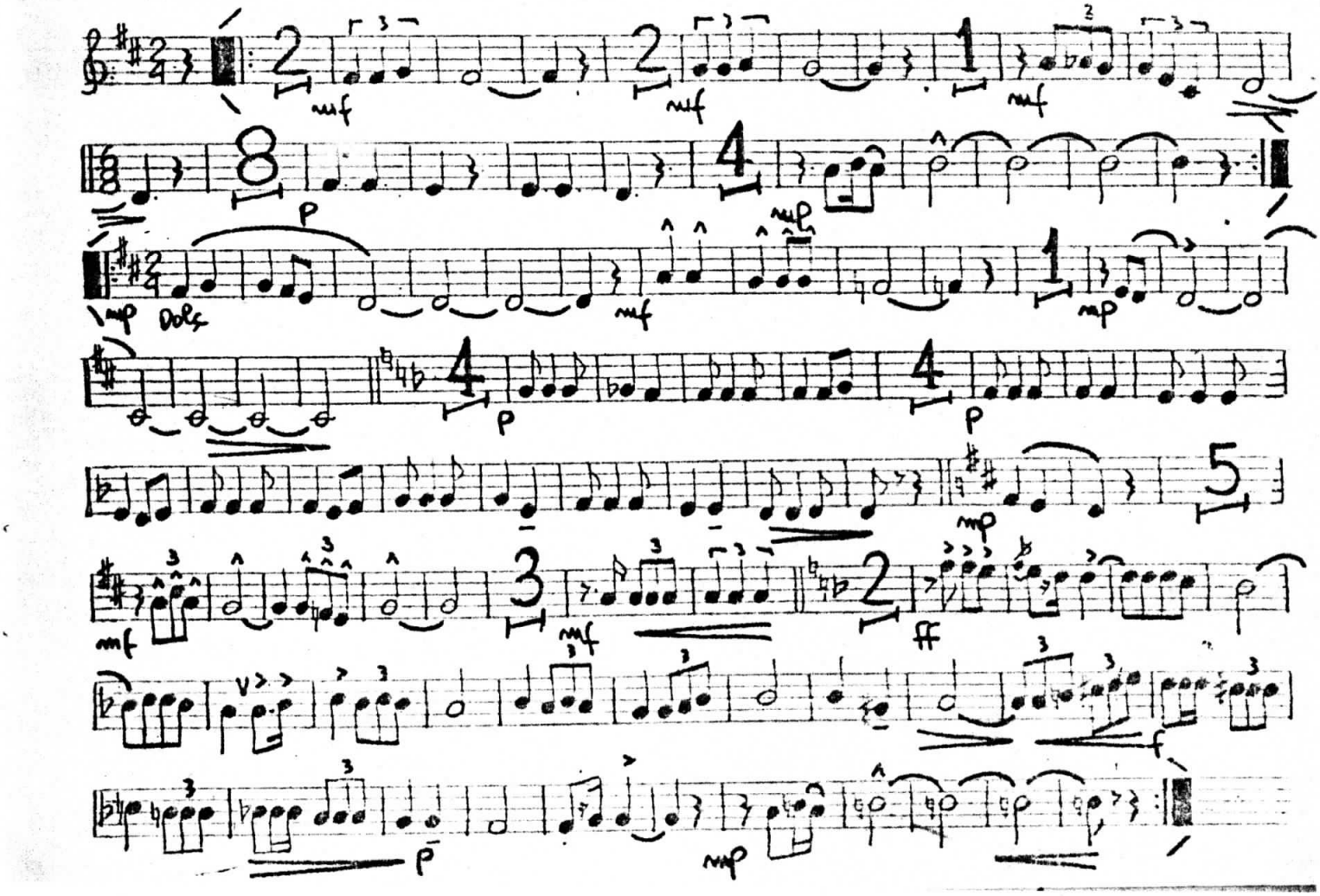

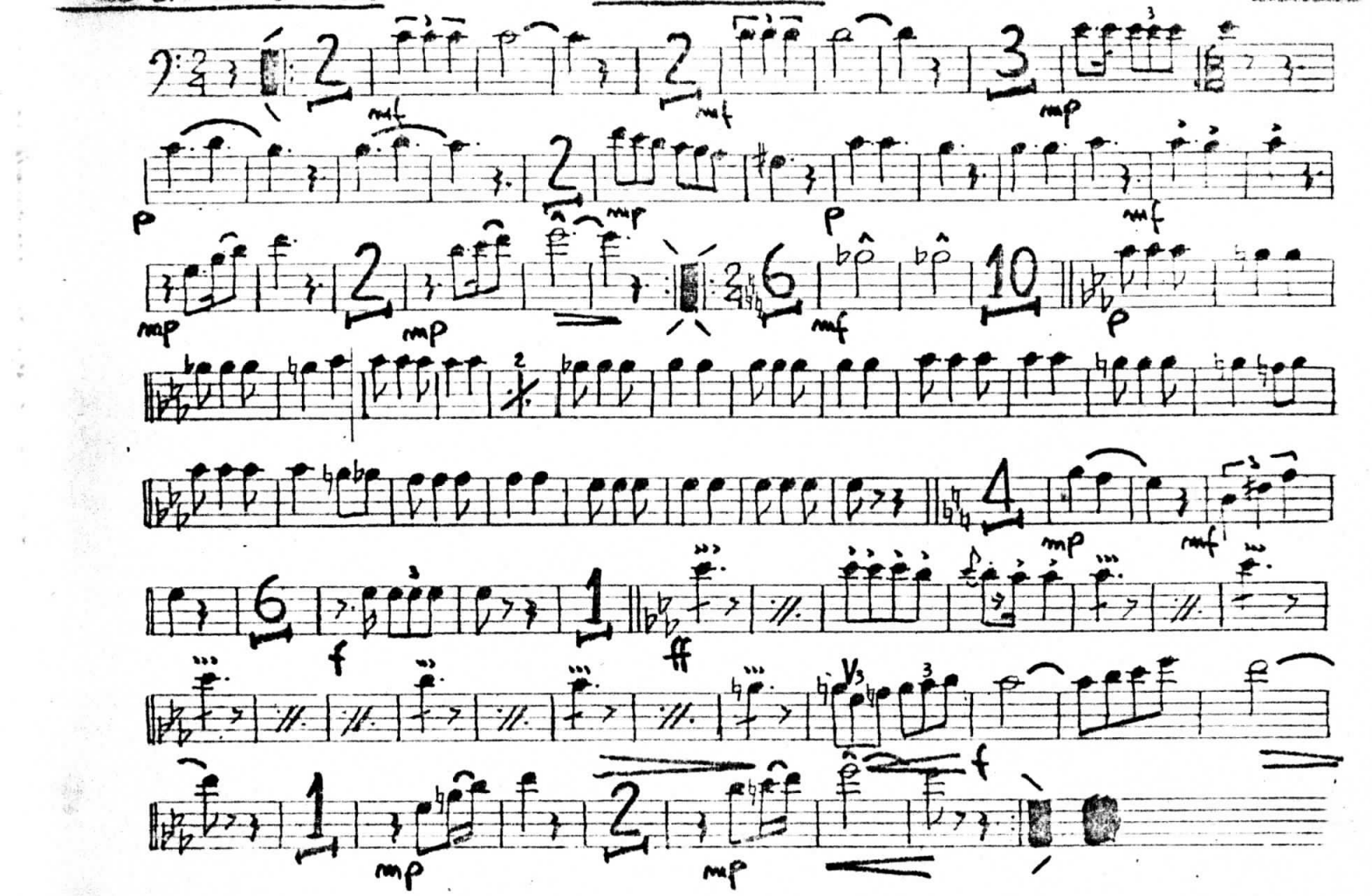

JUDITH

Fiscorn 1ro

solo

alegre

I

II

I-II

Cortis

final

CARLES SANTIAGO I ROIG

JUDITH

Contrabaix

arc

mf

p

alegre

mf

mf

mp

p

mf

p

p

f

ff

mf

mf

f

mp

arc

mf

mf

p

arc

mf

mp

Pizz

p

solo

mf

p

p

arc

2

Pizz

mp

Pizz

mp

arc

mf

Pizz

mf

Pizz.

ff

f

mp

Pizz.