Dues sardanes potiuaderes

"GRUP SOL PONENT, Xè ANIVERSARI"

Sardana original d'en **Carles Santiago i Roig**
Dedicada amb tot el meu afecte al Grup Sardanista
SOL PONENT de Sta. Coloma de Gramanet amb motiu
del seu Xè Aniversari (7 desembre 1990).

Carles Santiago i Roig c/ Marquès de Cornellà, 125 08940
(CORNELLÀ)

Carles Santiago

GRUP SOL PONENT. Xèr ANIVERSARI

Flabiol

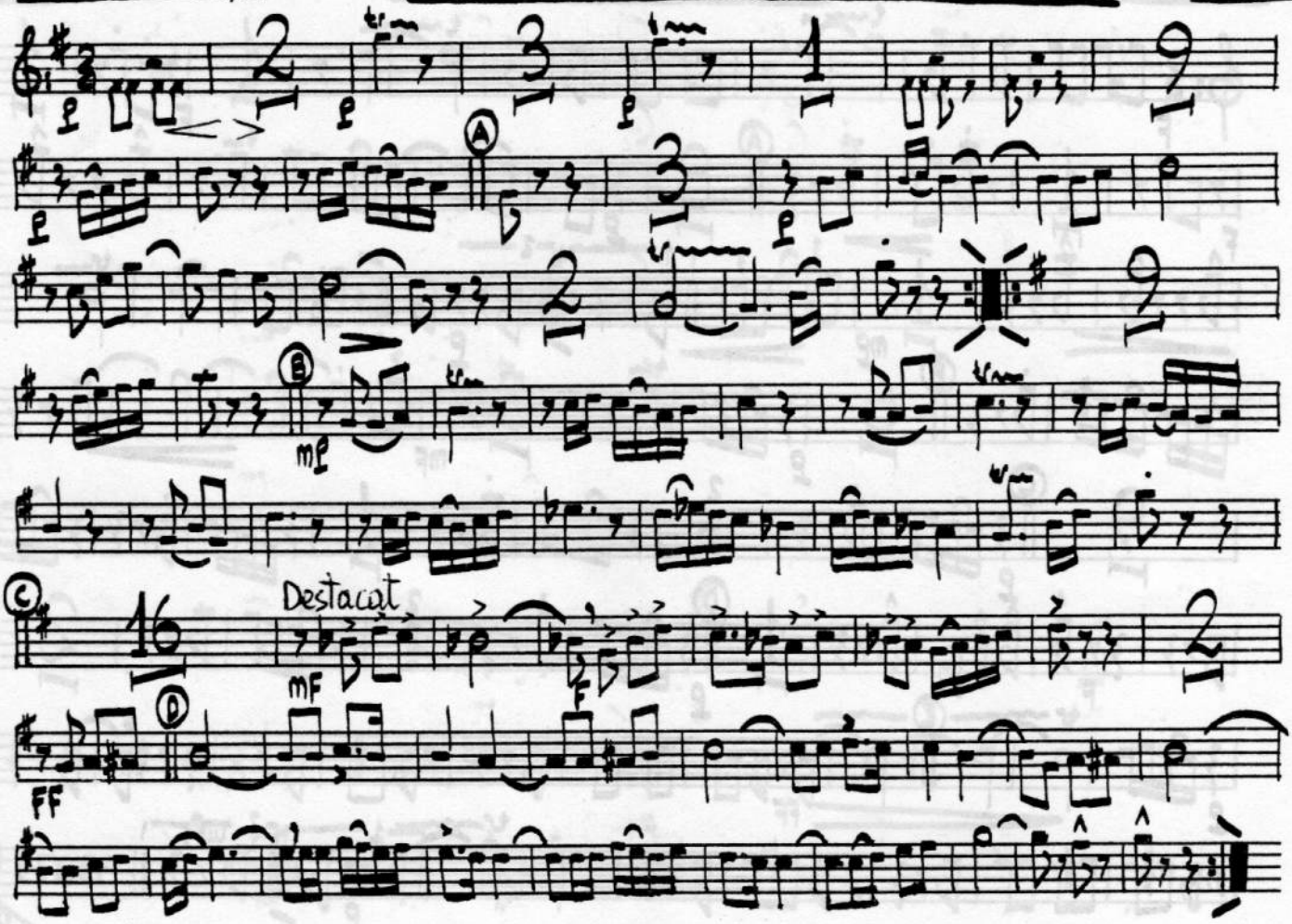

Carles Santiago

GRUP SOL PONENT Xé ANIVERSARI

Tible 2ón

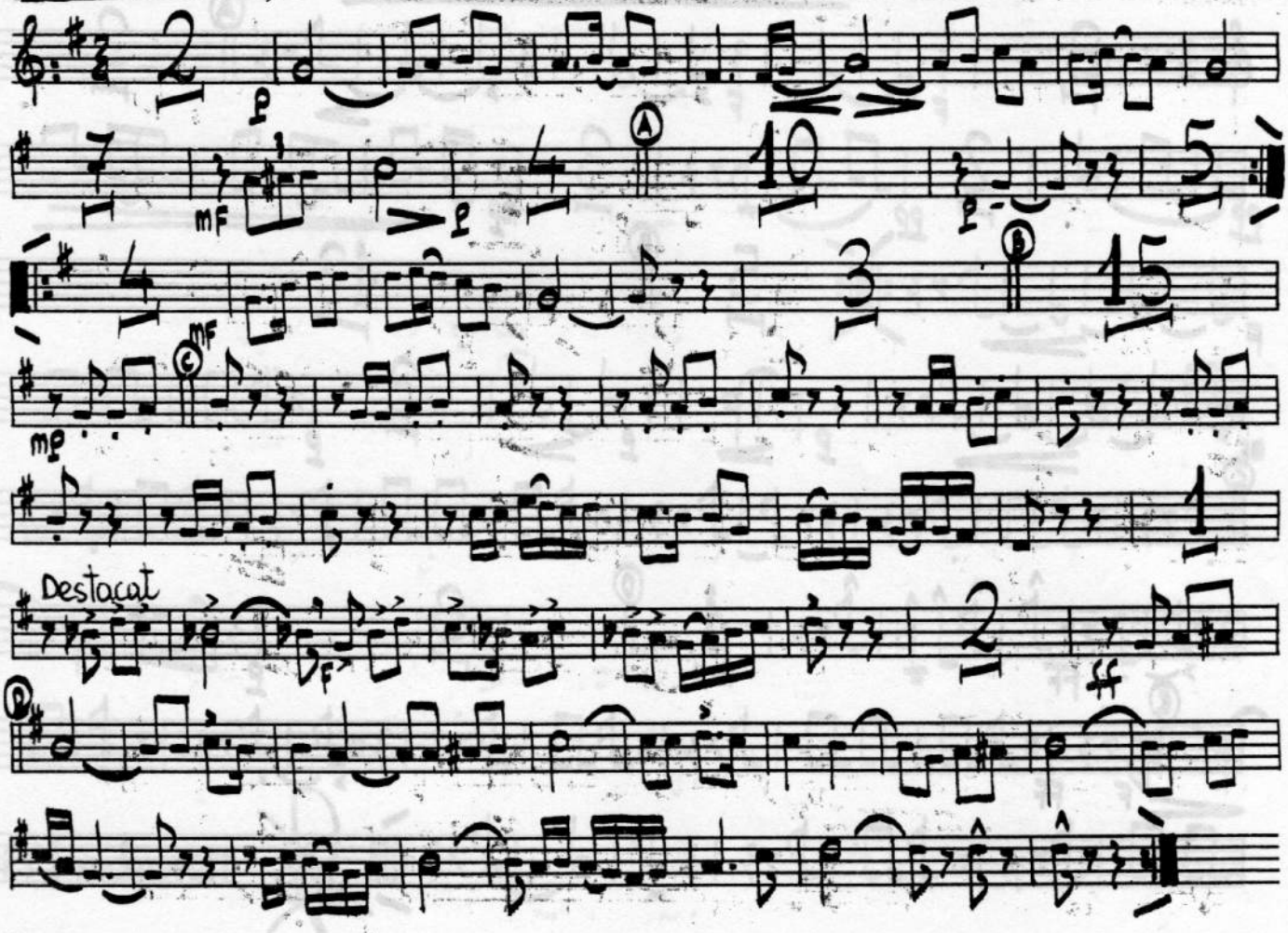

M 108

Carles Santiago

GRUP SOL PONENT, Xè ANIVERSARI

Tible 1er

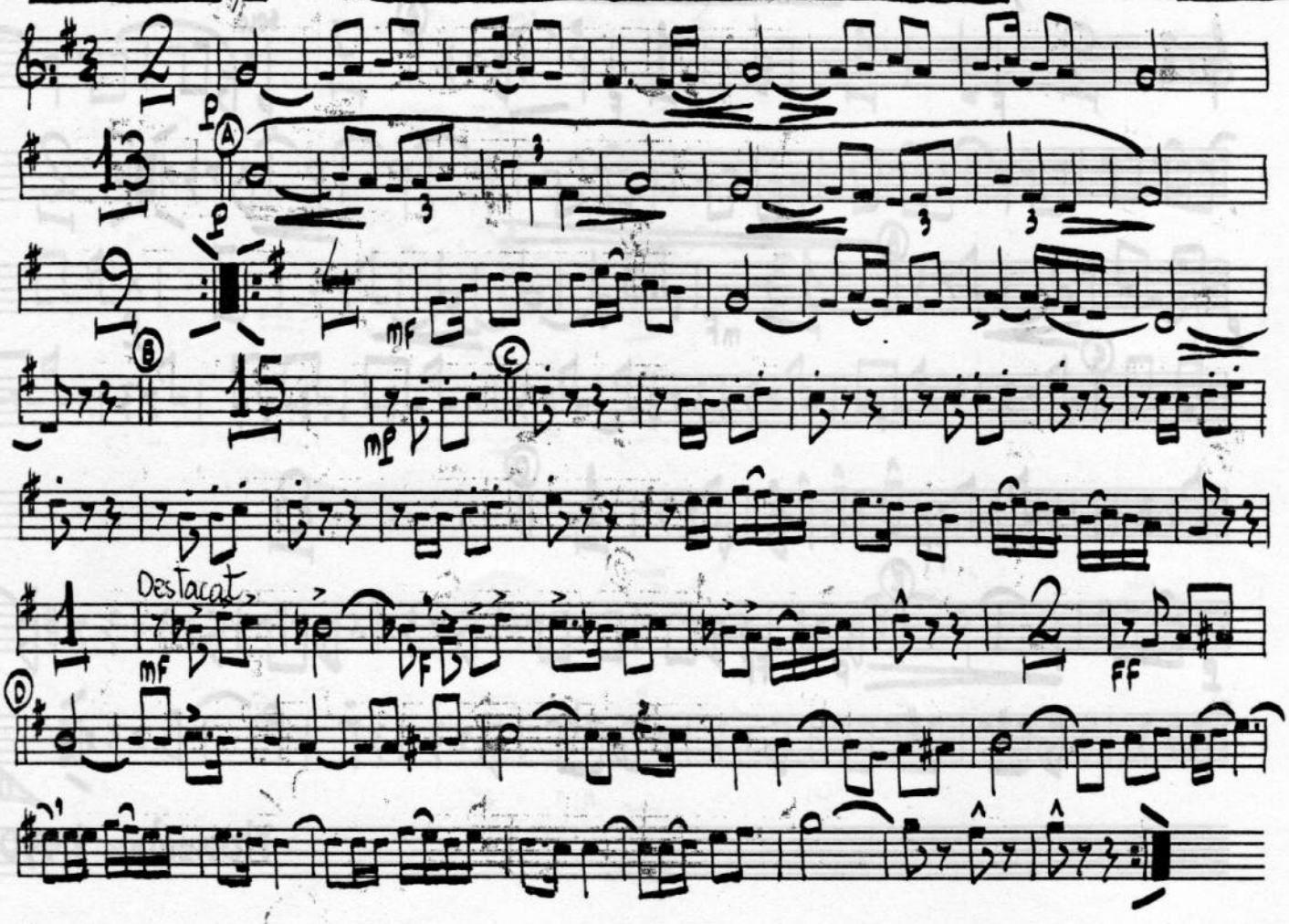

M. 108

Carles Santiago GRUP SOL PONENT, Xé ANIVERSARI Tenor 1er

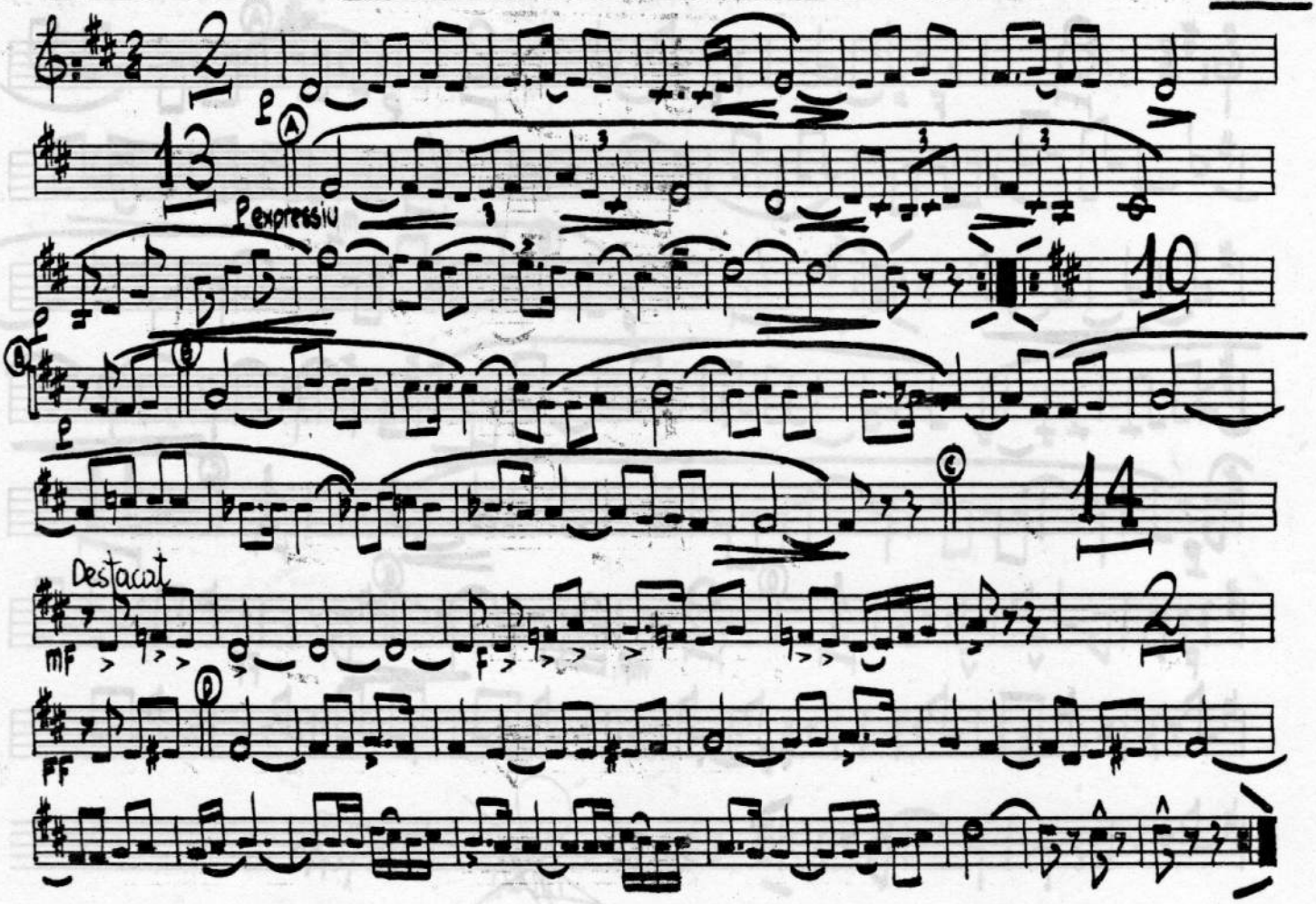

M. 108

Carles Santiago

GRUP SOL PONENT, Xé ANIVERSARI

Tenor 2ón

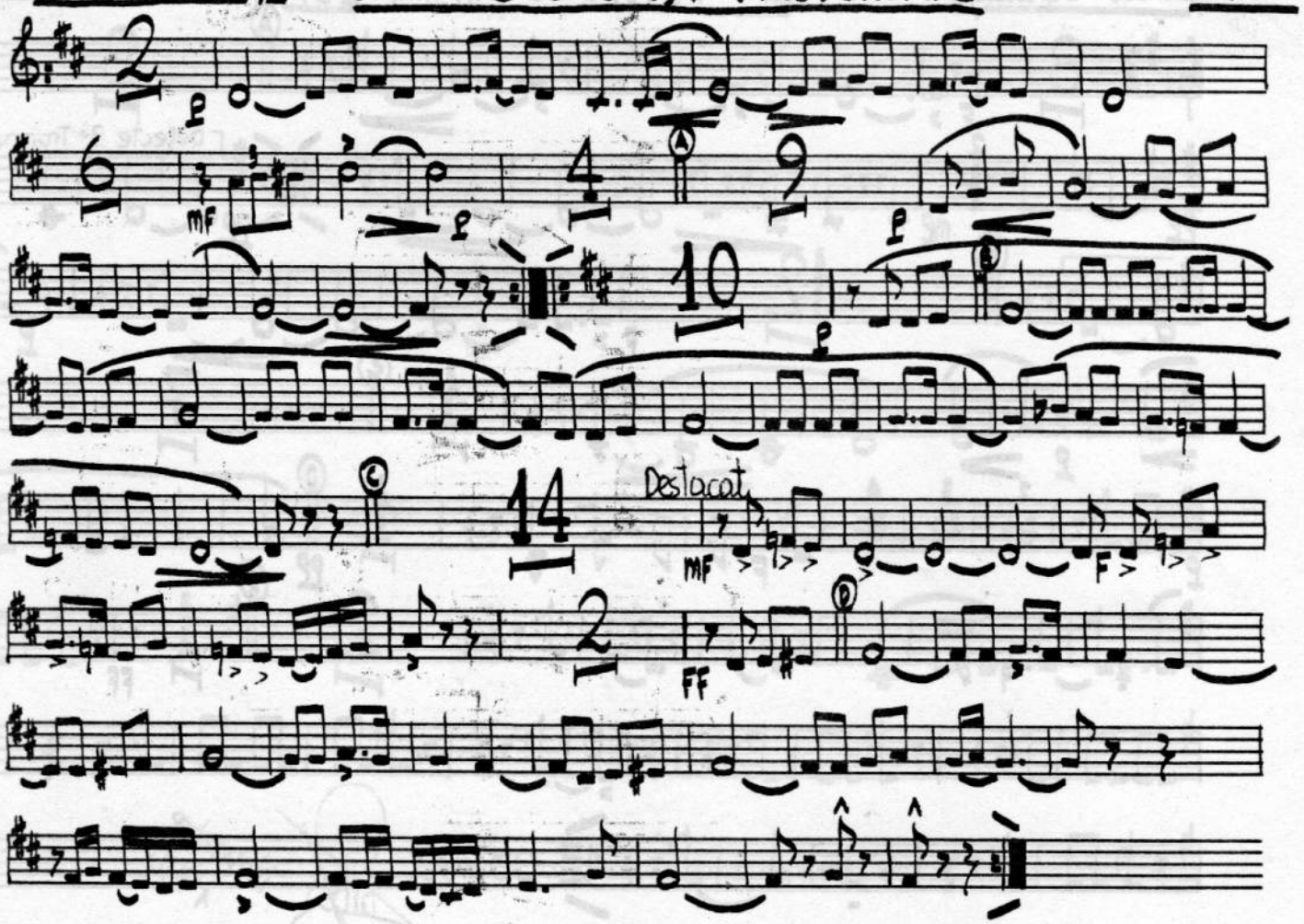

W. 108

Carles Santiago

GRUP SOL PONENT, Xé ANIVERSARI

Trompeta 3er (Si b)

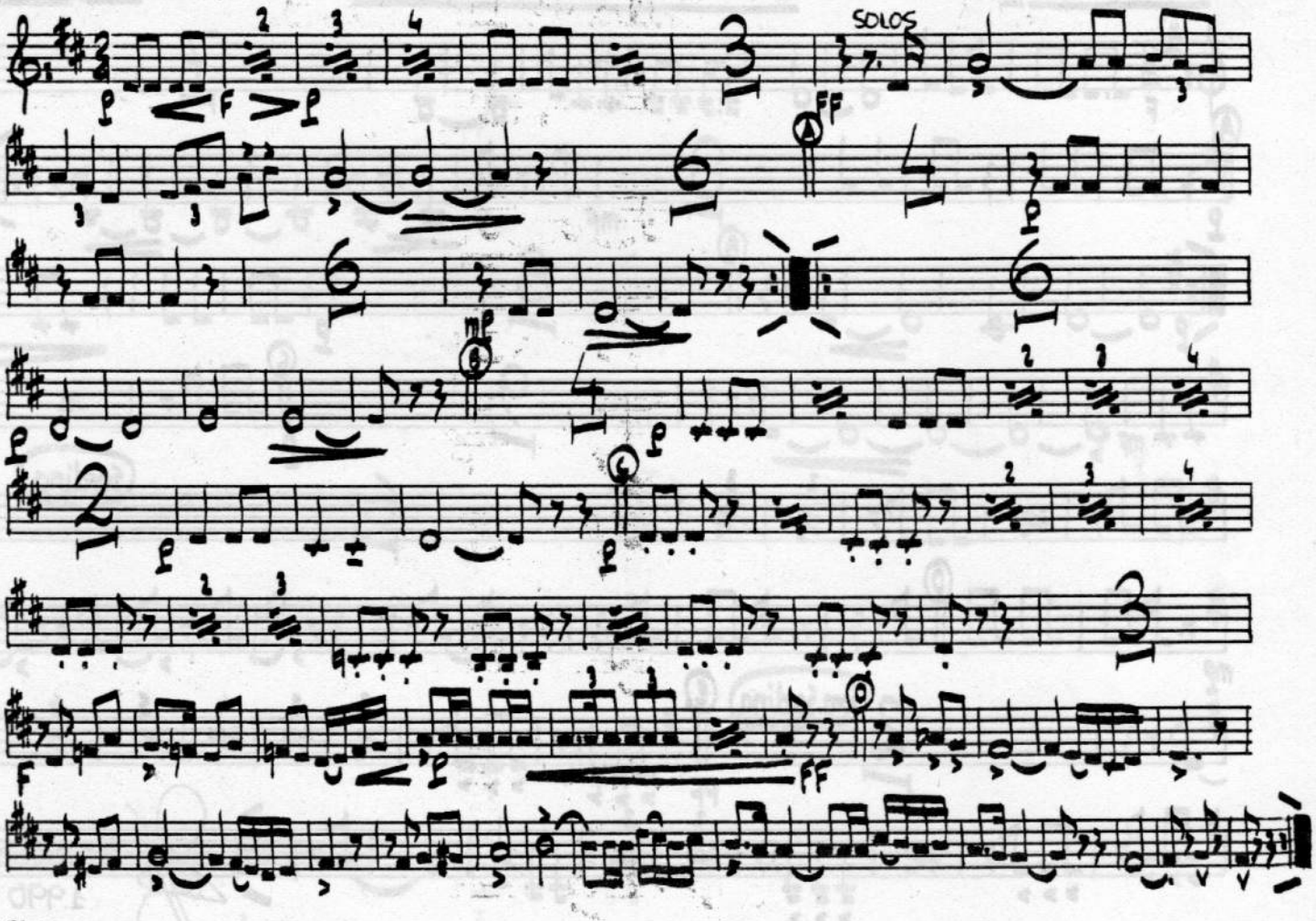

M 108

Carles Santiago GRUP SOL PONENT, Xè ANIVERSARI Trompeta 2ª (sib)

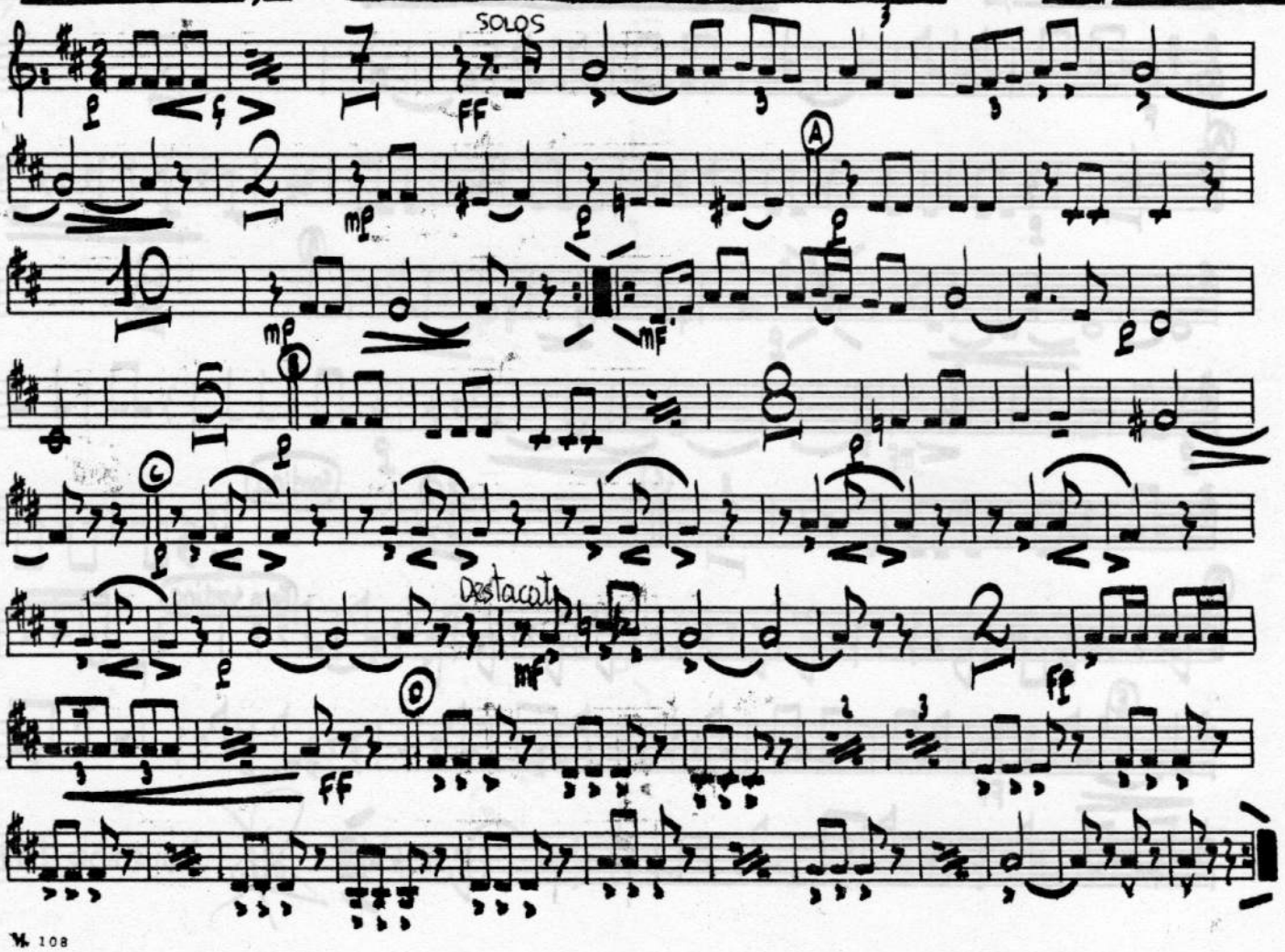

108

Carles Santiago

GRUP SOL PONENT, Xé ANIVERSARI

Trompeta 1a (Si b)

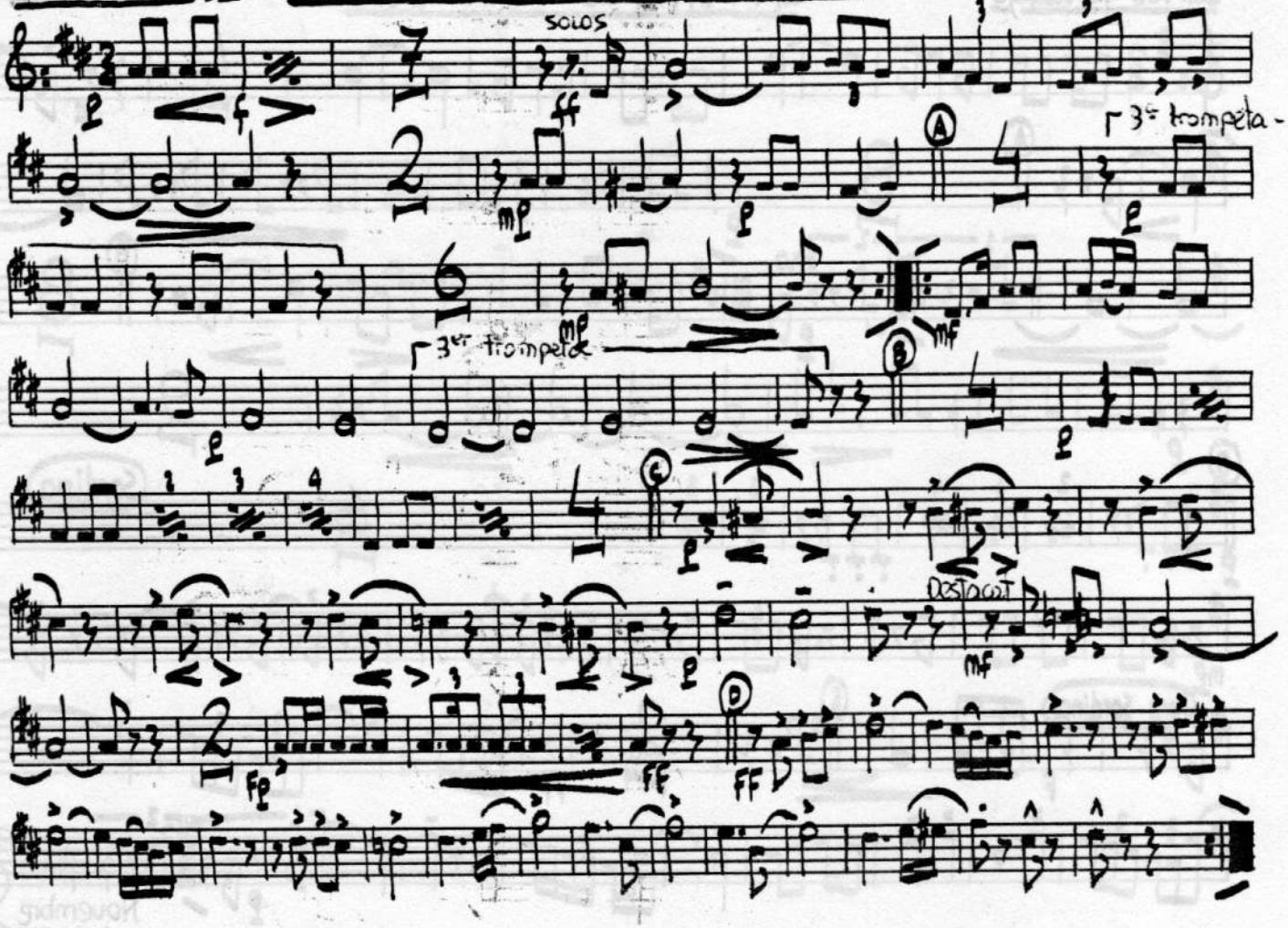

M 108

Carles Santiago

GRUP SOL PONENT, Xè ANIVERSARI

Trombó

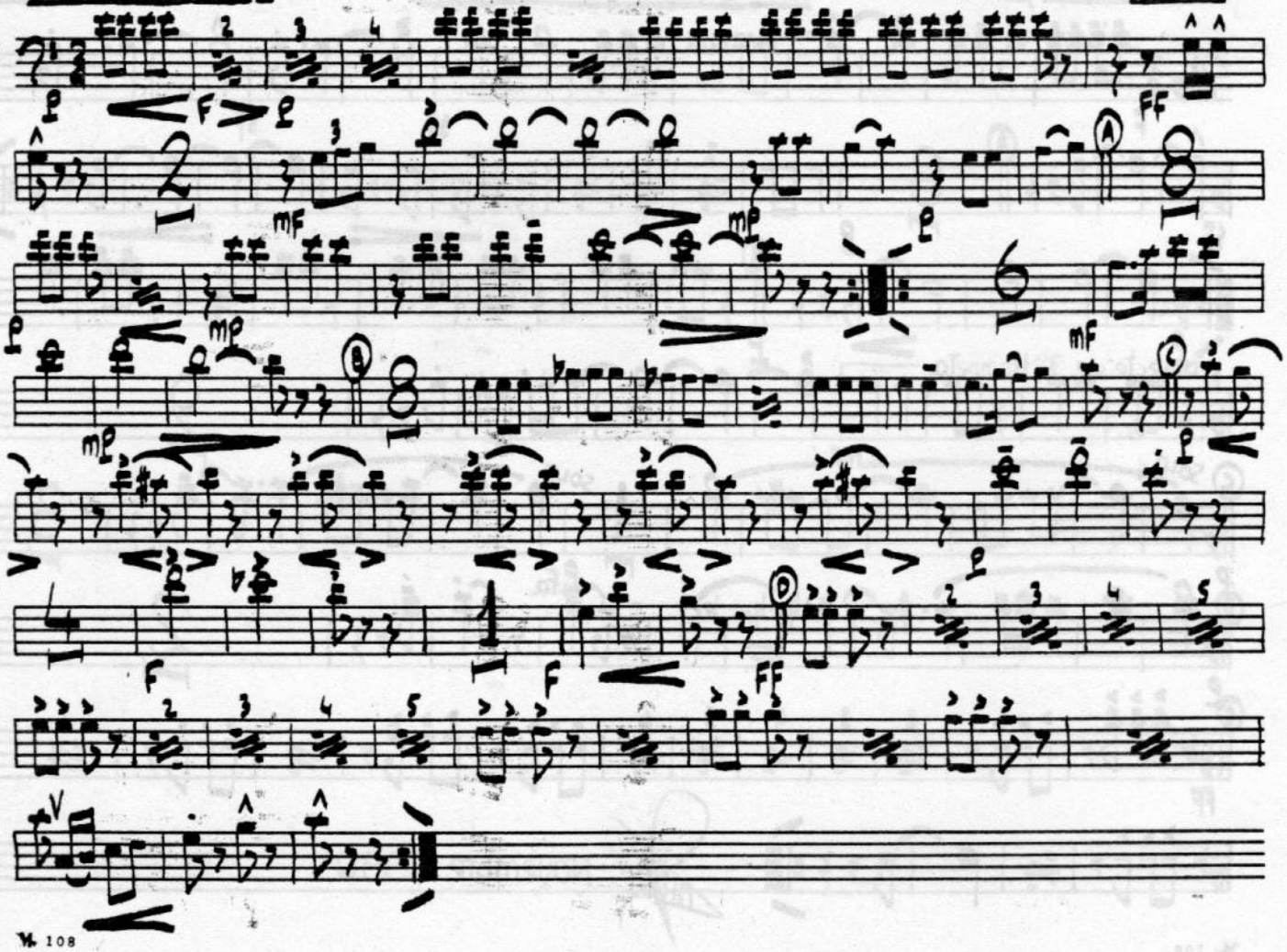

Carles Santiago

GRUP SOL PONENT, Xe ANIVERSARI

Fiscorn 1er

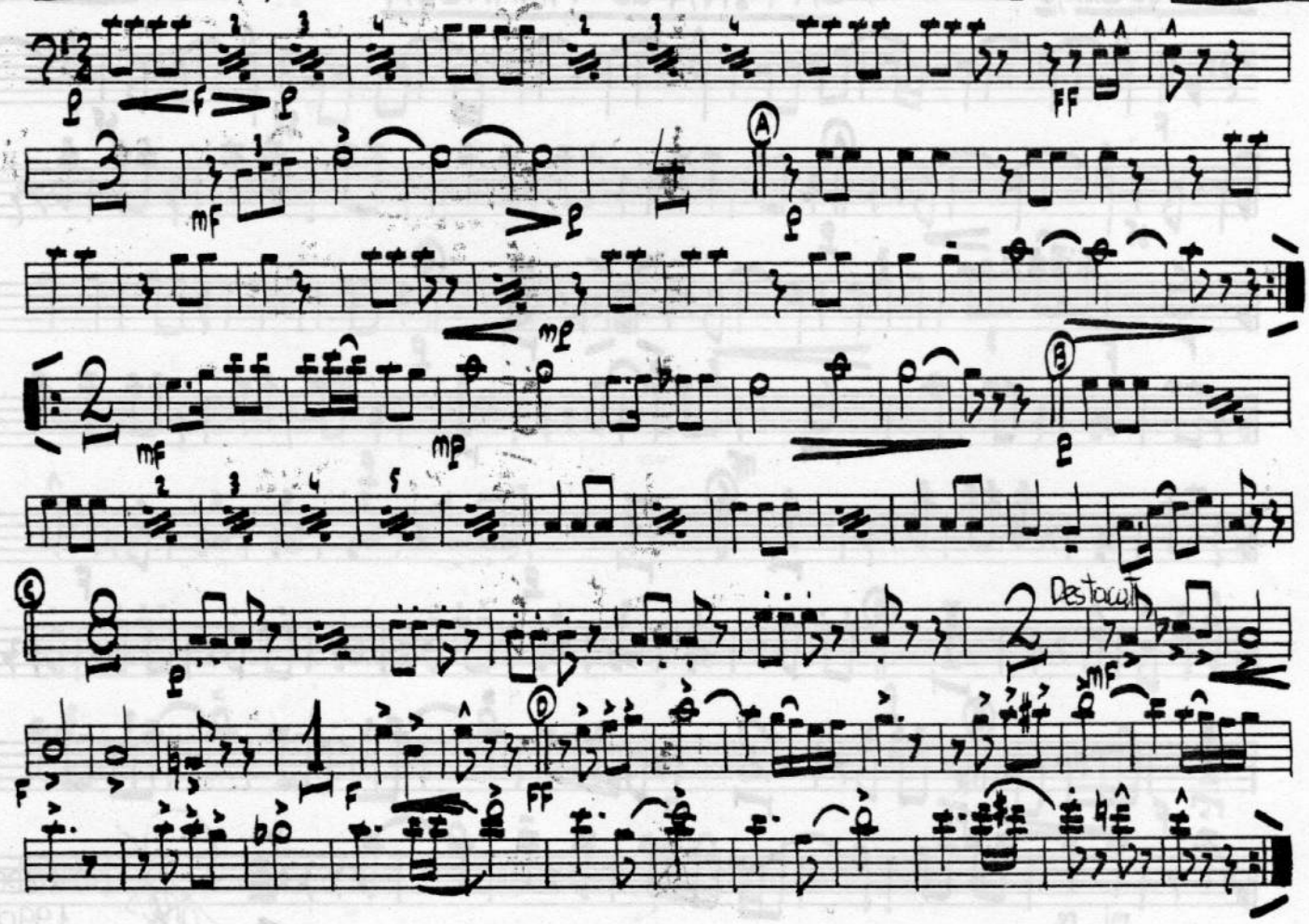

Carles Santiago

GRUP SOL PONENT, Xè ANIVERSARI

Flscorn 2on

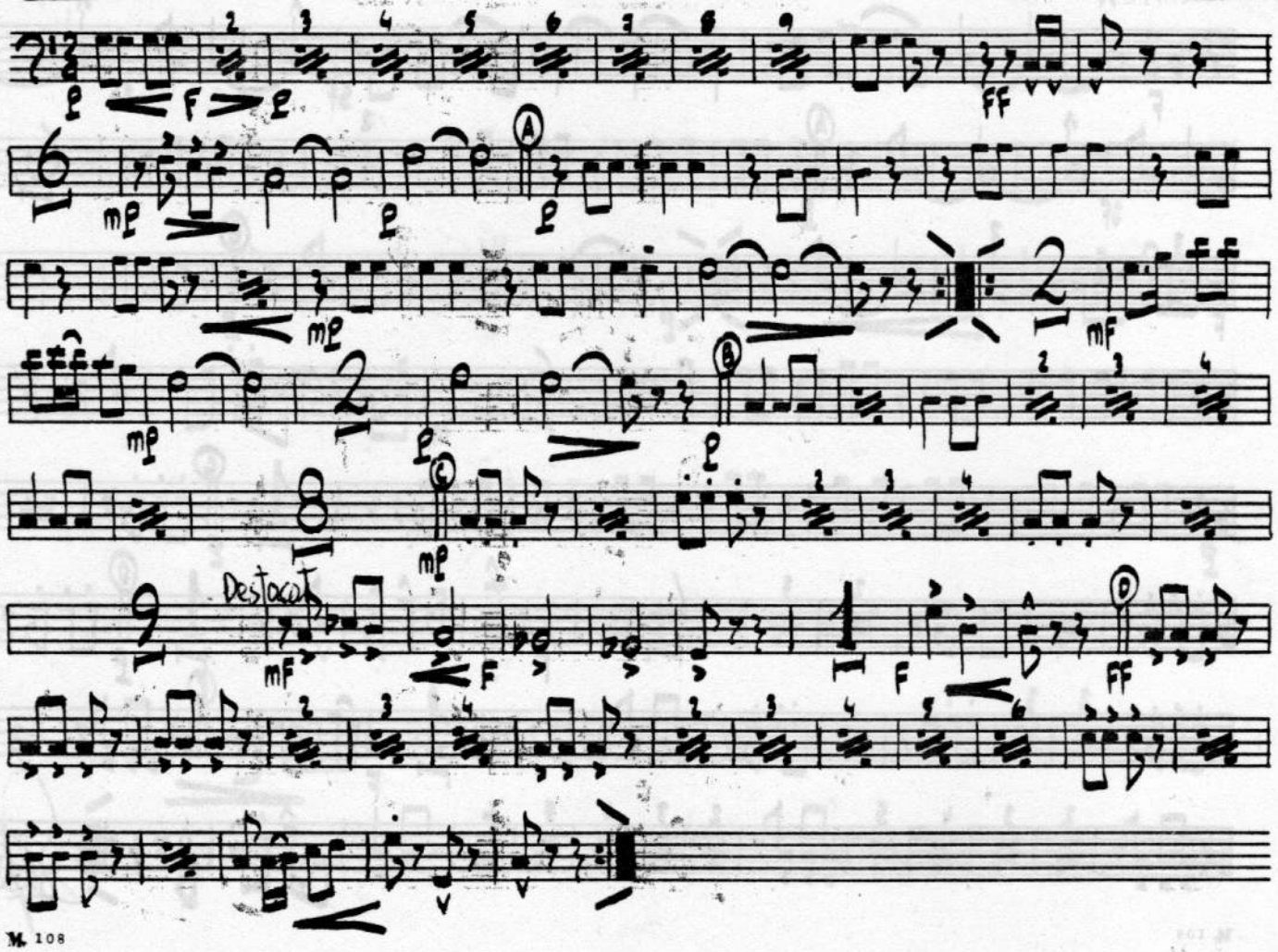

M. 108

Carles Santiago

GRUP SOL PONENT, Xè ANIVERSARI
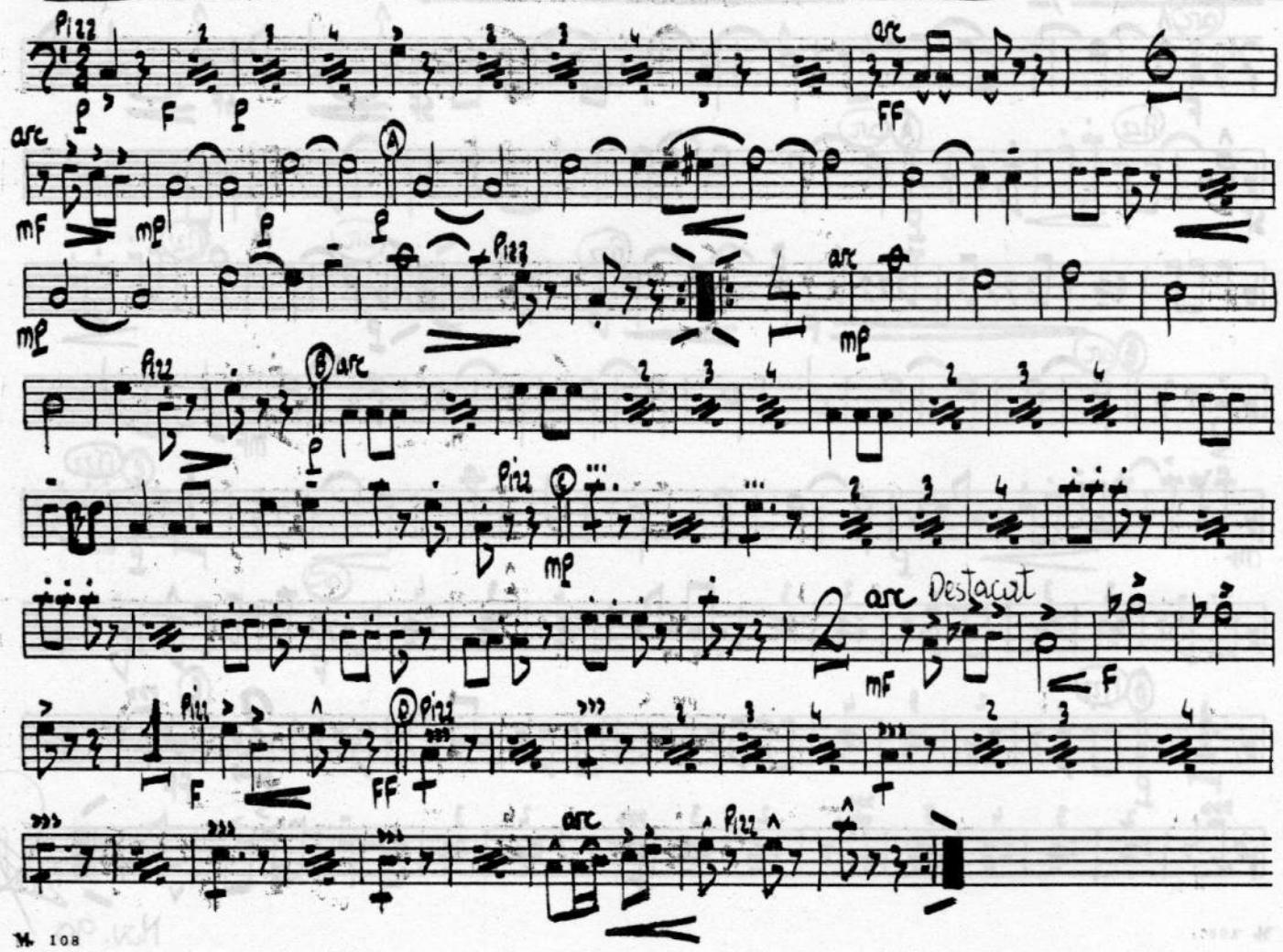
Contrabaix