EL ROS DE PALAU

Sardana

F. MAS ROS
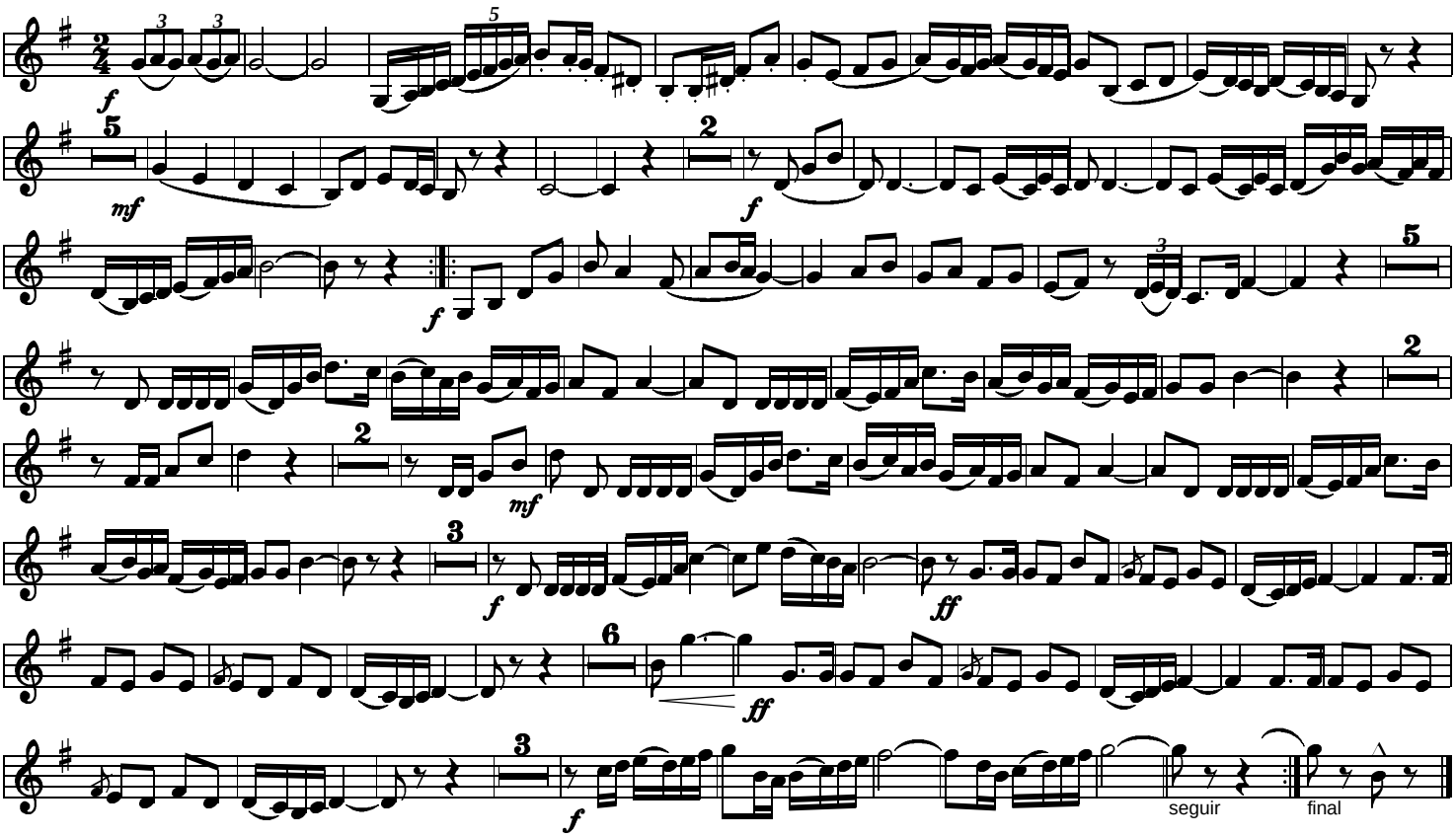
Tenora II