A les Colles Sardanistes de Sant Celoni, que tantes vegades els vaig fer ballà, quan jo era el Stor de l'orquestra La Lira

A. Samahuja

462

"CAN GIRALT"

Sardana

Música

d'Albert Samahuja

VALLS - 1985

"Can Giralt" = Sardana de A. Sanahuja

1er Tenor

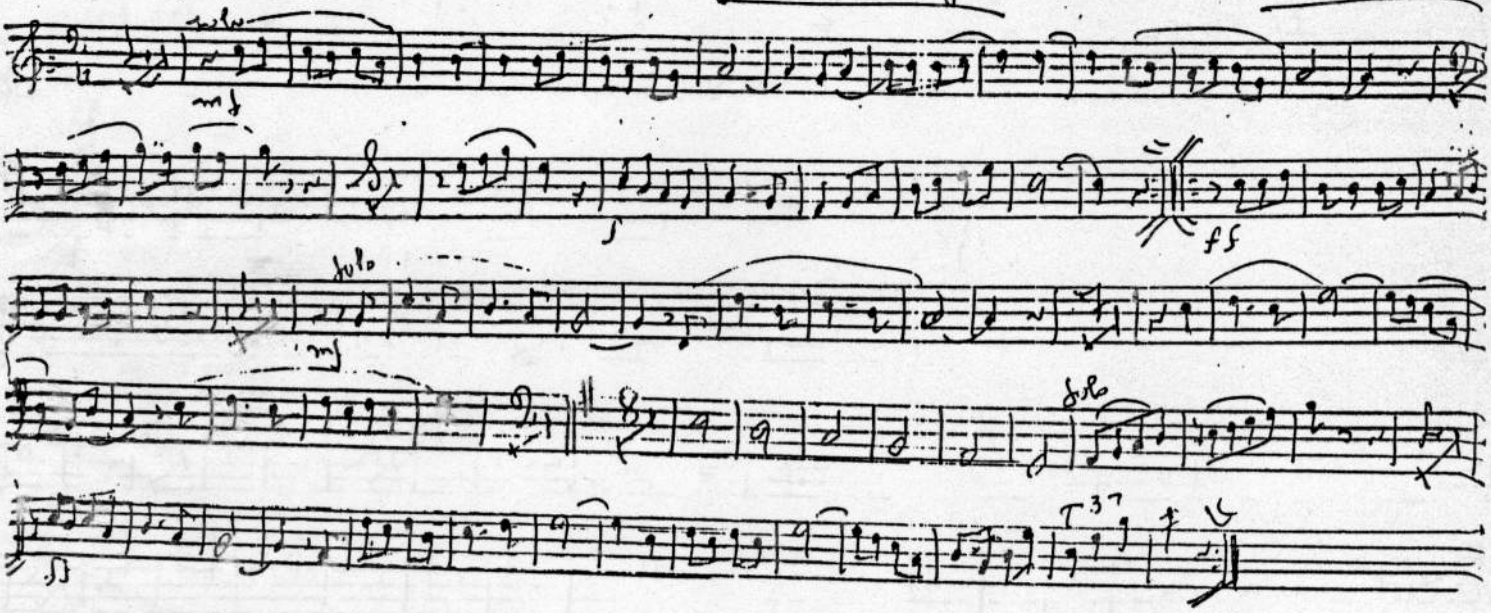

"Can Gualt" - Sardana de R. Sanahuja

Fluviol

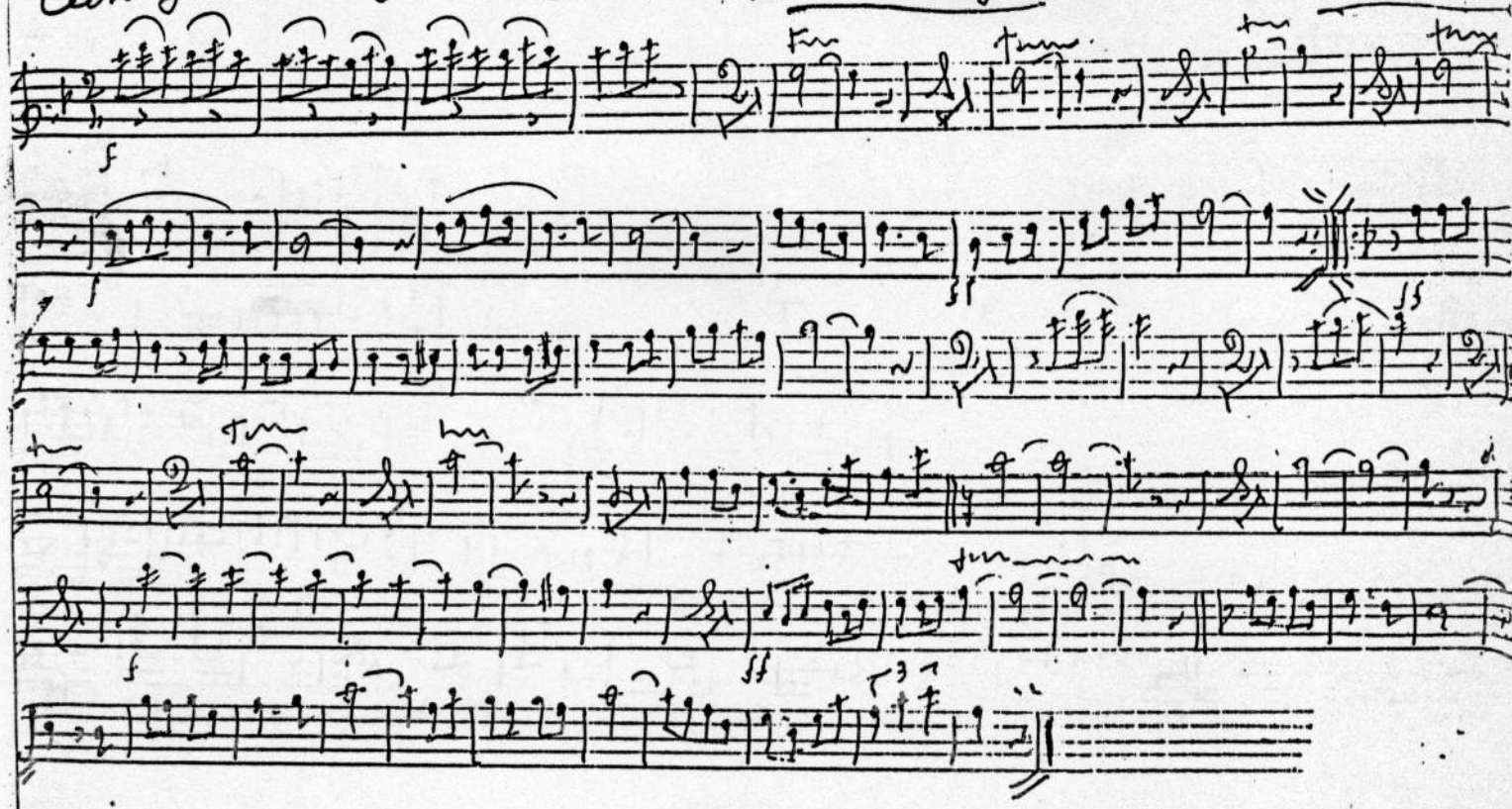

"Can Giralt" Sardana de R. Samaranya

1ª Trompa

Can Giralt = Sardana de H. Tanahuja

2.a Tiple

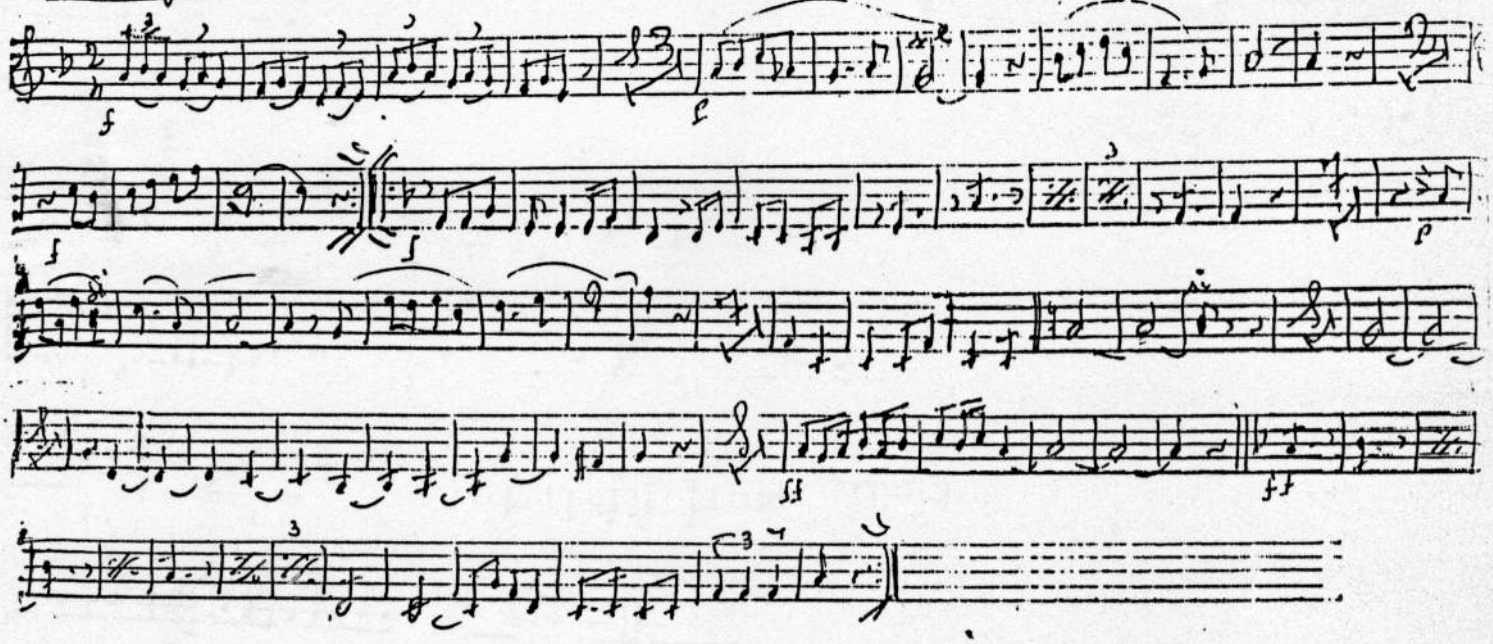

Can Giralt = Sardana de M. Tanahuja

2.º Tenor

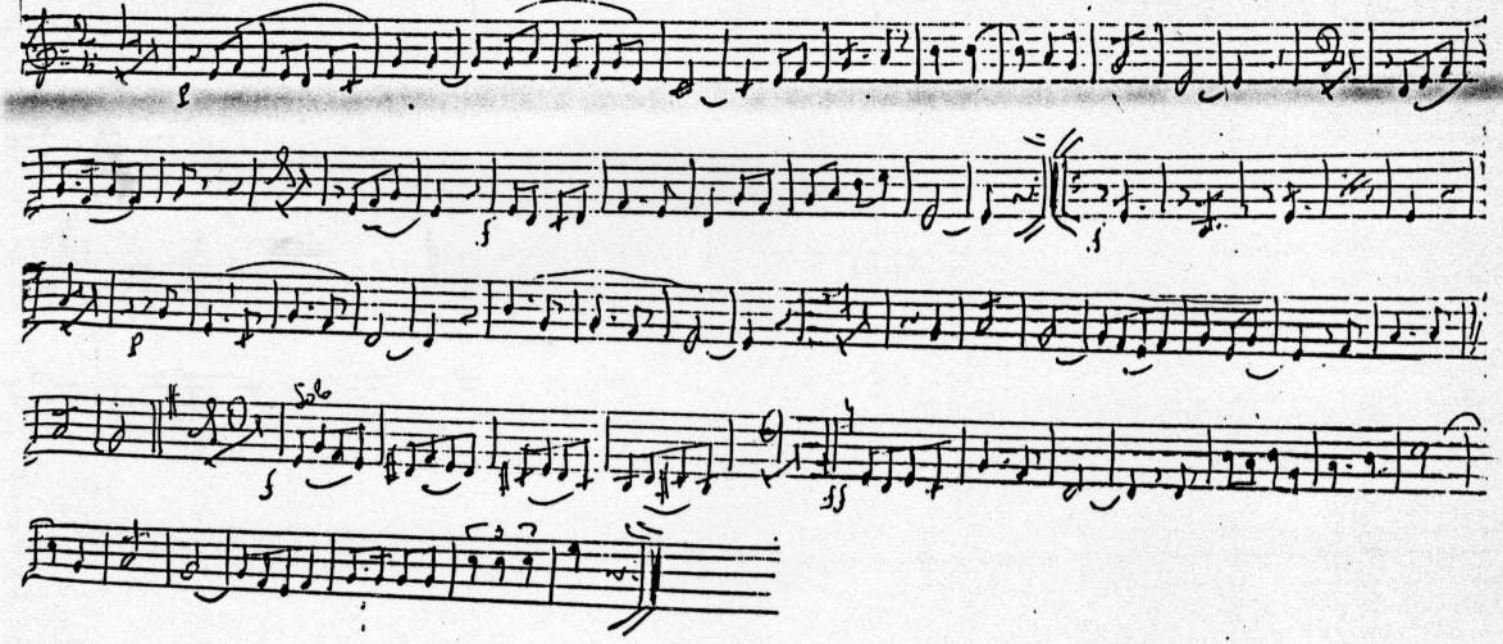

"Can Guralt" = Sardana de M. Tanahuja

1ª Trompeta si♭

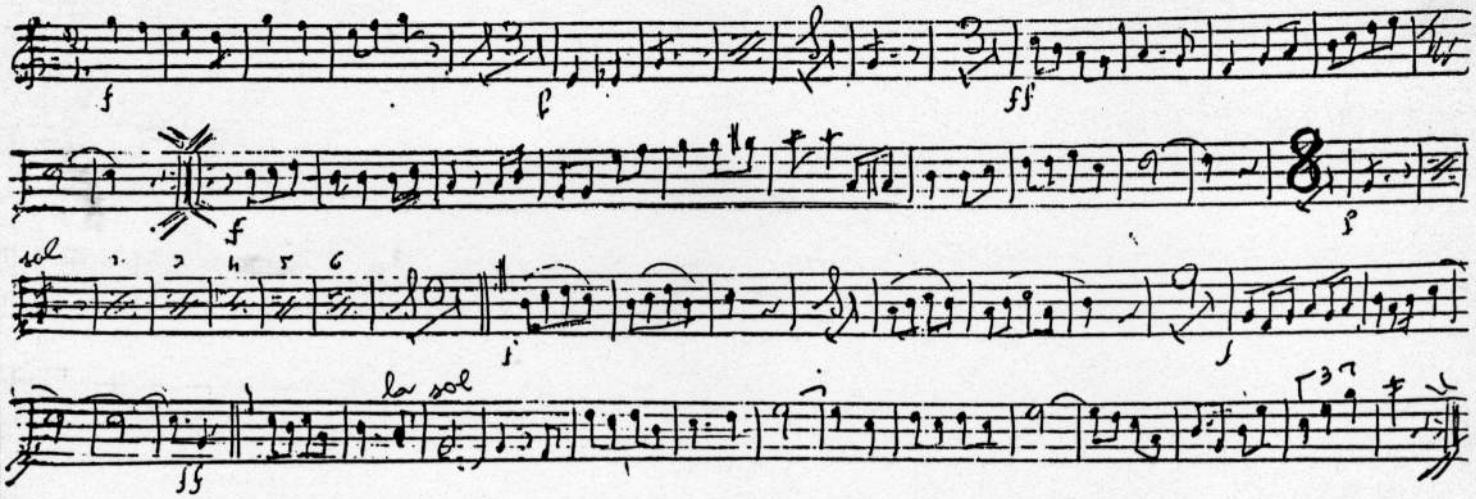

"Can Giralt" Sardana de R. Sanahuja 2.a Trompeta

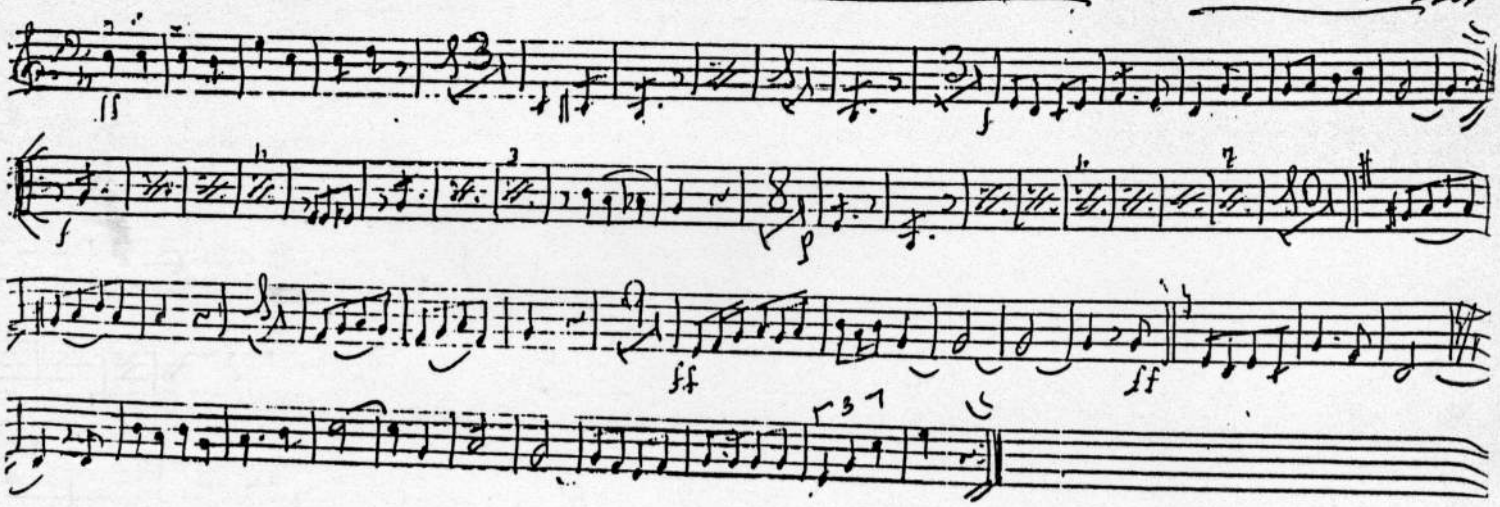

Can Giralt = Sardana de A. Sanahuja

Trombó

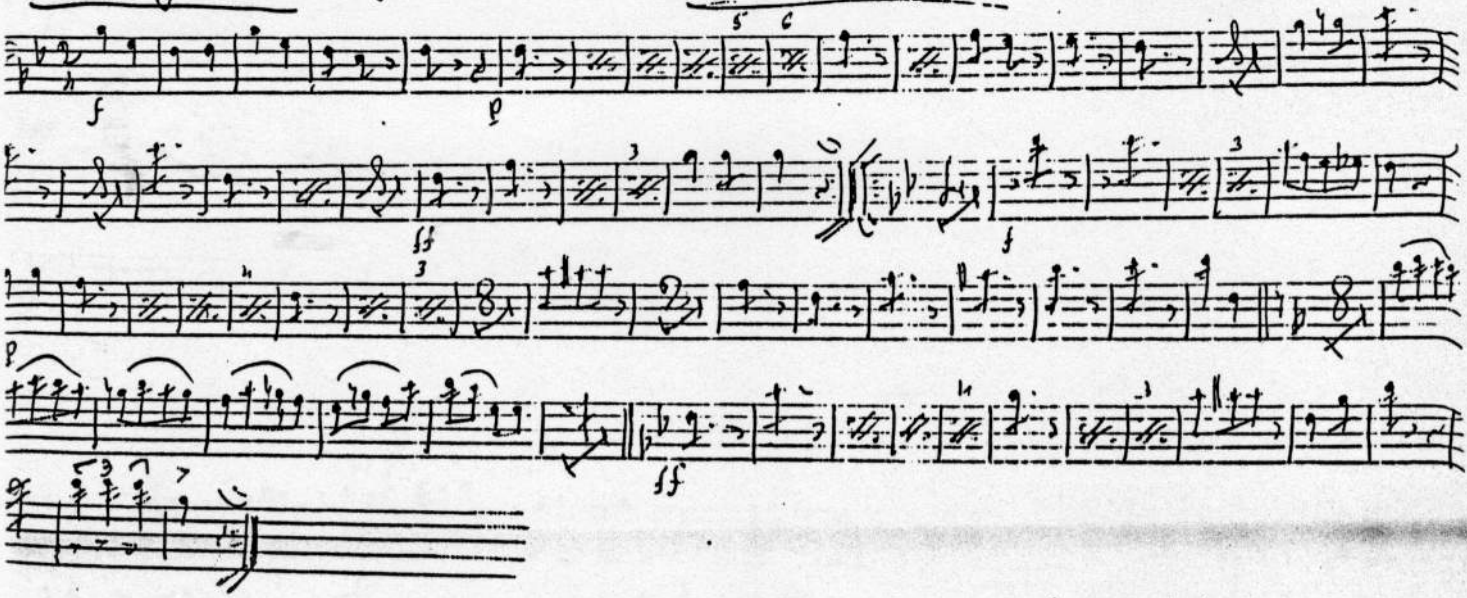

"Can Giralt" Sardana de M. Sanahuja

1er Fiscorn

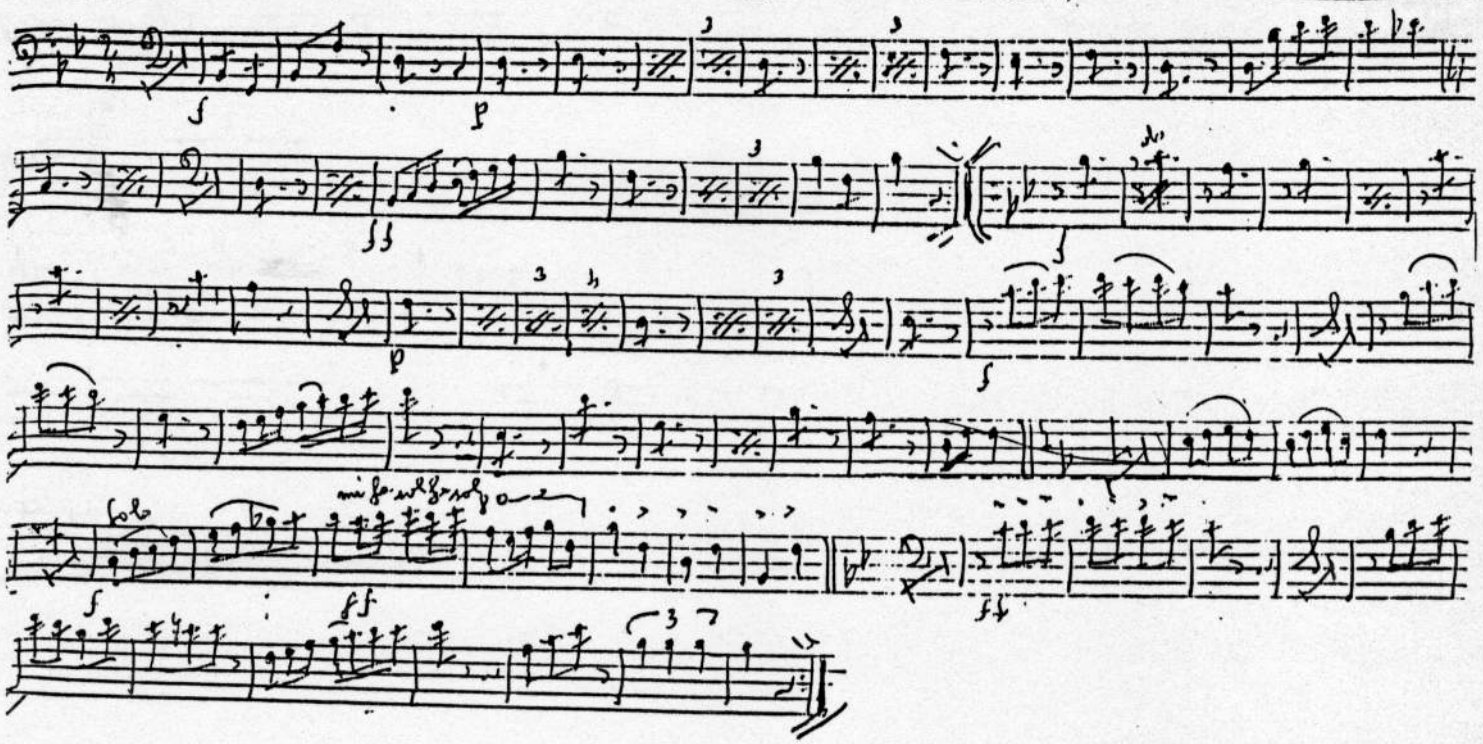

"Can Giralt" = Sardana de A. Sanahuja

2º Fiscorn

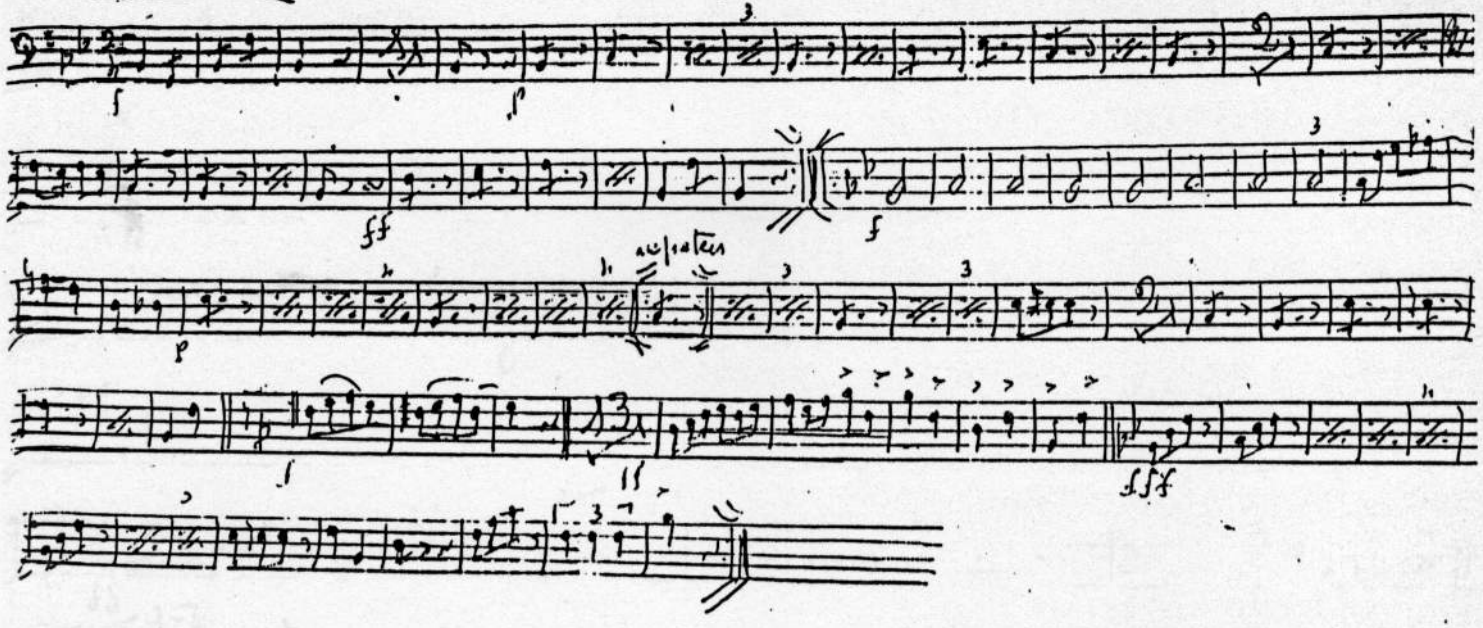

Can Giralt = Sardana de A. Sanahuja
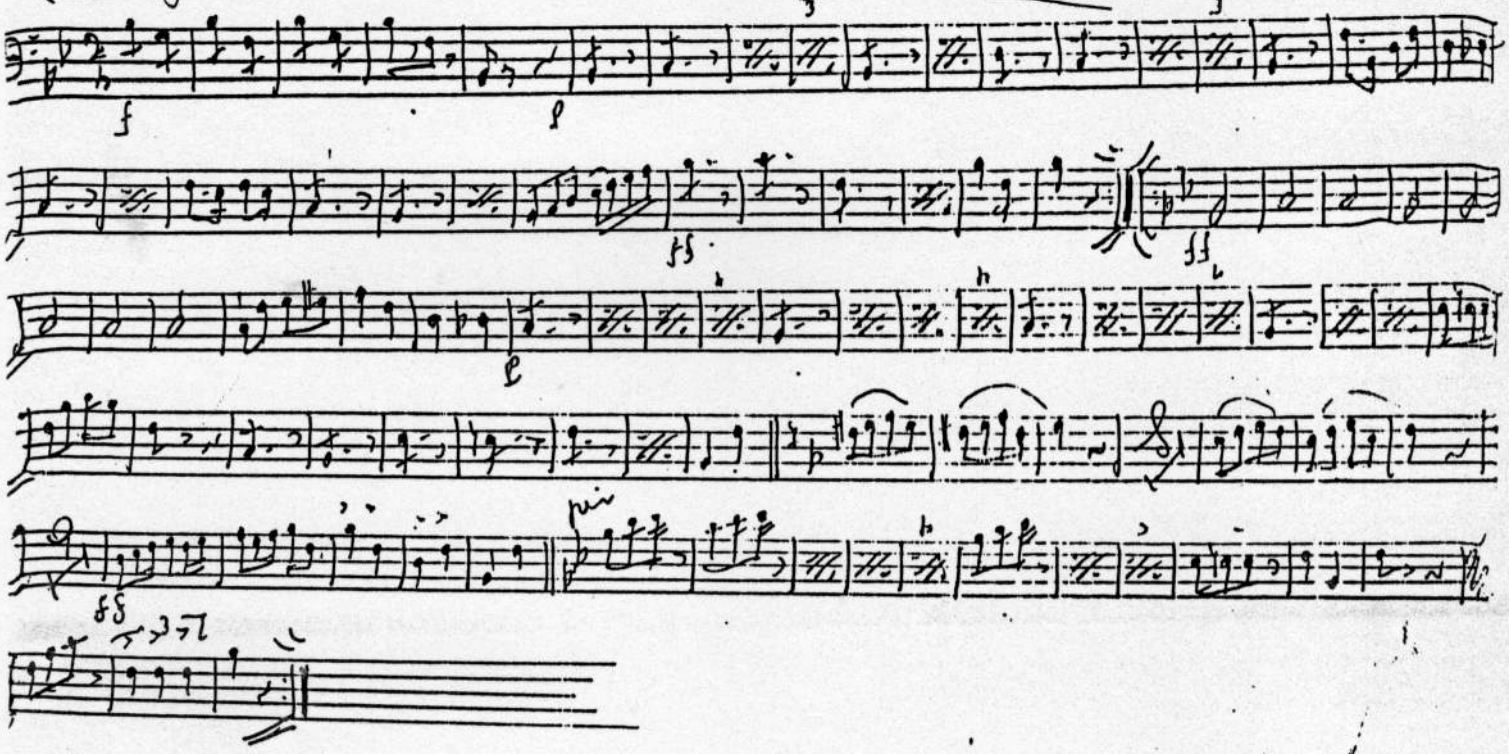
C. Baix