

Ajuntament de Barcelona

SARDANA ORIGINAL DEL MESTRE TOMÀS SAGUÉ I CAMÓ

*El casal
de
Sarrià*

7 Lague

"El Casal de Sarrià"

Flaviol

7 *Lagne*

"El Casal de Sarrià"

Tible 1:

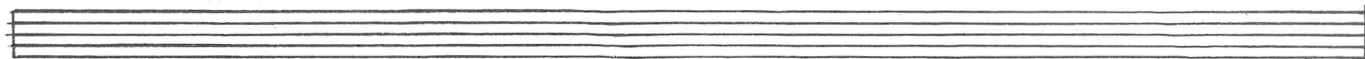

É. Lague

"El Casal de Sarrià"

Fible 2^{na}

31/75

7 Lague

"El Casal de Sarria"

Temora 1-

31/75

E. Lague

"El Casal de Sarrià"

Zenora 2^a

6 Lague

"El Casal de Sarrià"

Trompeta

7. Sagné

"El Casal de Sarrià"

Trumpeta 2-

8. Lague

"El Casal de Sarrià"

Flügelhorn 3

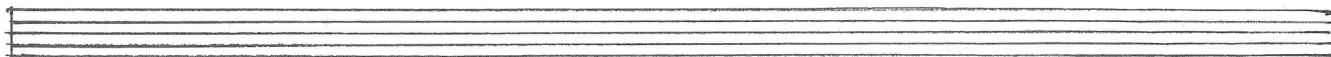

6. *Largue*

“El Casal de Sarrià”

Trombon 1^o

F.

mp.

F.

P.

31/75

7 Loqué

"El Casal de Sarrià"

Tromboni

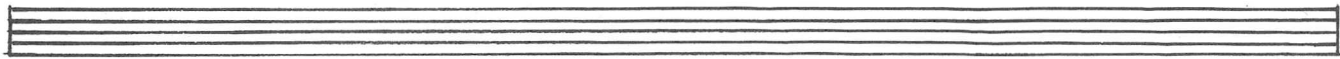
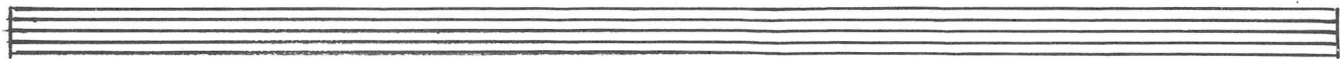

7. Lagne

"El Casal de Sarrià"

Fiscorn 15

7 Lague

"El Casal de Sarrià"

Liscorn 2.

Dynamics and markings include:

- F.** (Forte) at the beginning of the first staff, and in the second, third, fourth, and eighth staves.
- P.** (Piano) in the second, third, fifth, sixth, seventh, eighth, and ninth staves.
- 1.** and **2.** (Fingerings) above notes in the fourth and fifth staves.
- 3.** (Fingering) above a note in the eighth staff.
- 3/75** at the end of the tenth staff.

The score includes various musical notations such as slurs, ties, and rests, indicating a complex melodic structure.

6 Longue

"El Casal de Sarrià"

cb Baix

Handwritten musical score for "El Casal de Sarrià" in 6/8 time, featuring various musical notations and performance instructions.
