TENOR 2.on

(J. Saderra)

JOSEP BARTOLIS
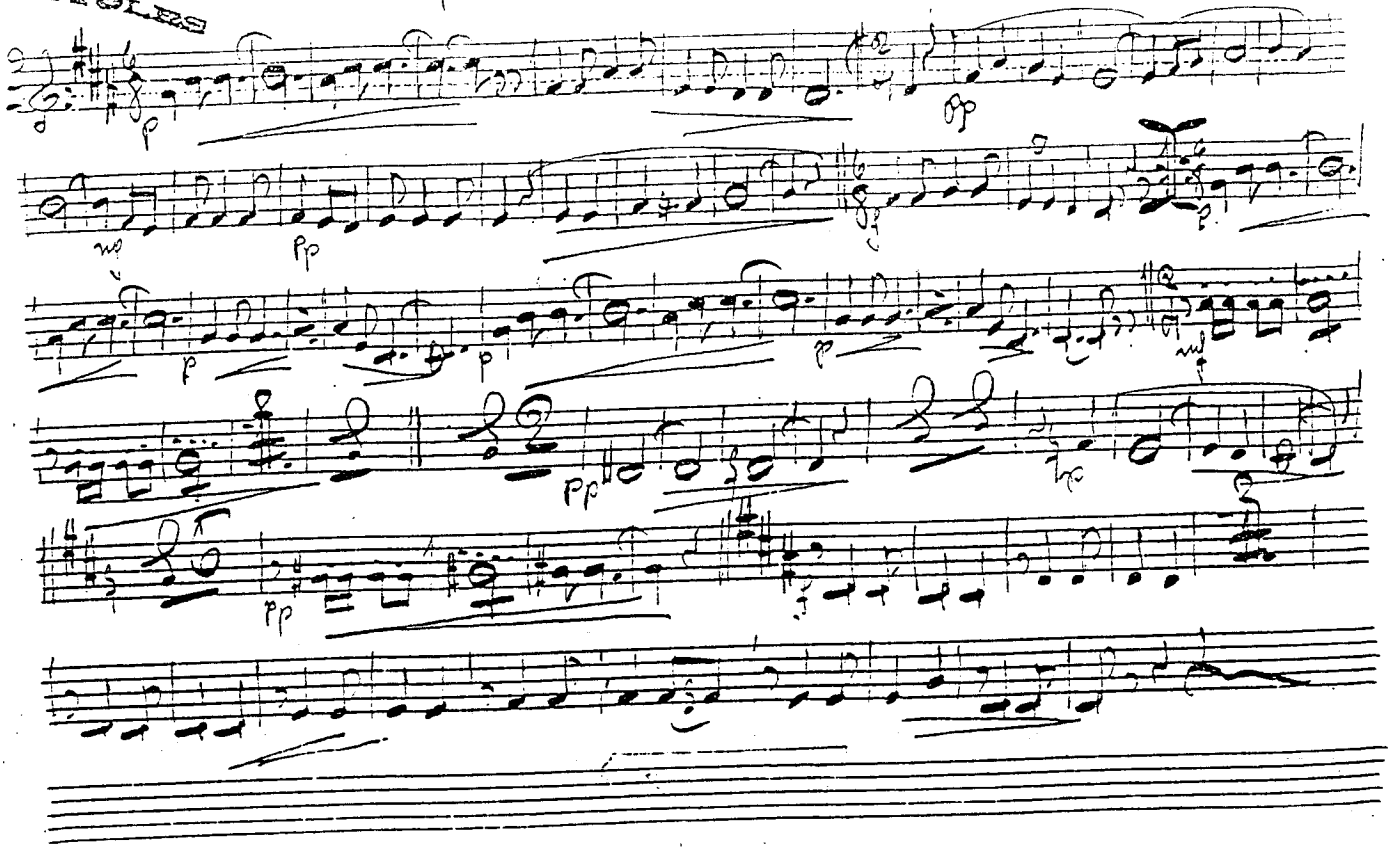
Un Apte de Chontalegre