Cobla MARINADA

548

RECORDANT A CASTELLÓ

Sardana
d'en
Josep Masó Quer

Recordant molt intensament les magnifiques temporades (1.943 al 1.947) amb les cobles-orquestres, Bohemia i Pau Rossinyol i en particular al nostre gran mestre, en Josep Blanch i Reynalt.

Any 1.989 Reg. S.G.A.E.

M. 108

J. Masó Quer **RECORDANTA CASTELLÓ** Flabiol

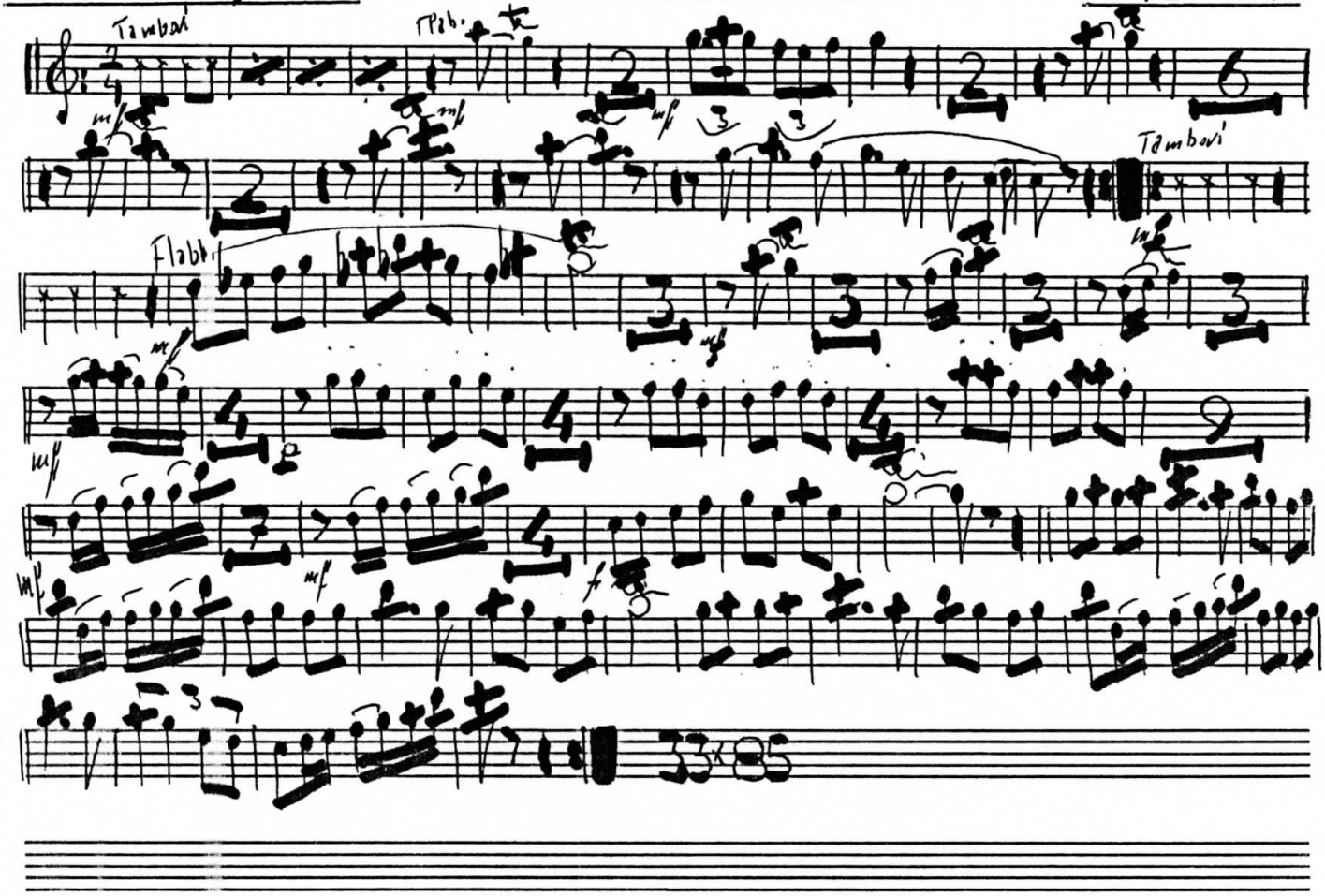

J. Masó Quer **RECORDANT A CASTELLÓ** Tible 2.on

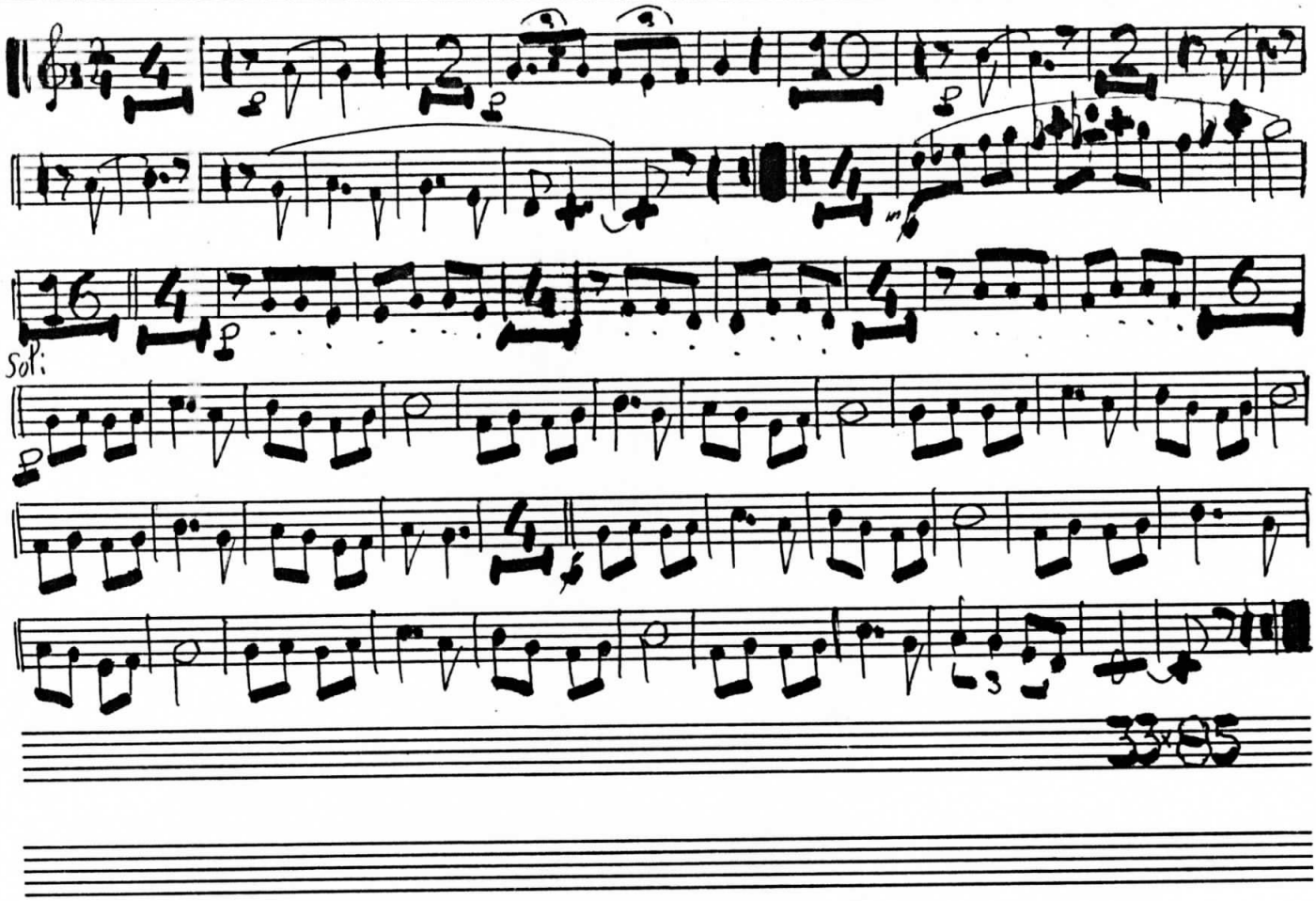

J. Masó Quer **RECORDANTA CASTELLÓ** Tible 1.er

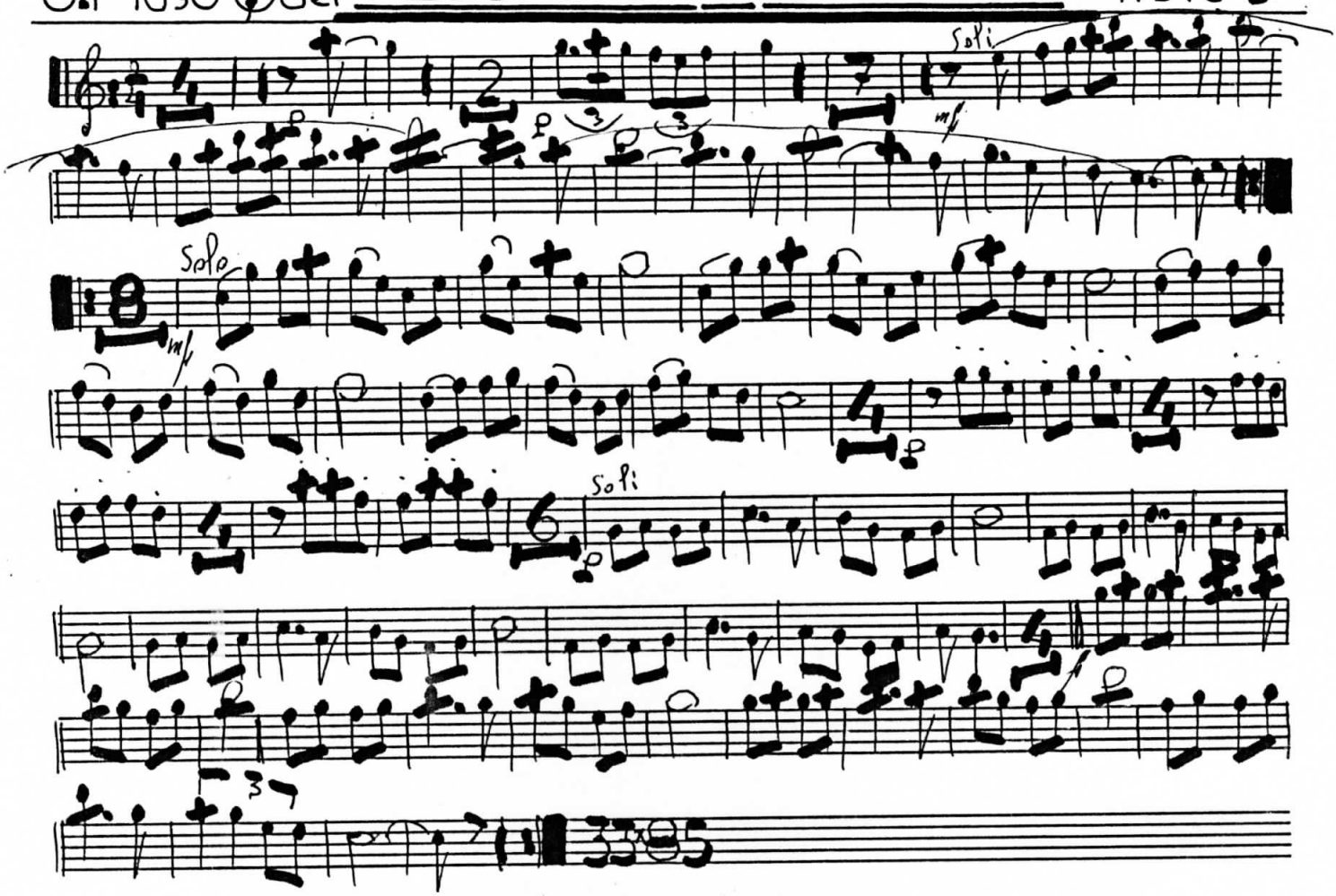

M. 108

J. Masó Quer **RECORDANT A CASTELLÓ** Tenora 1.ª

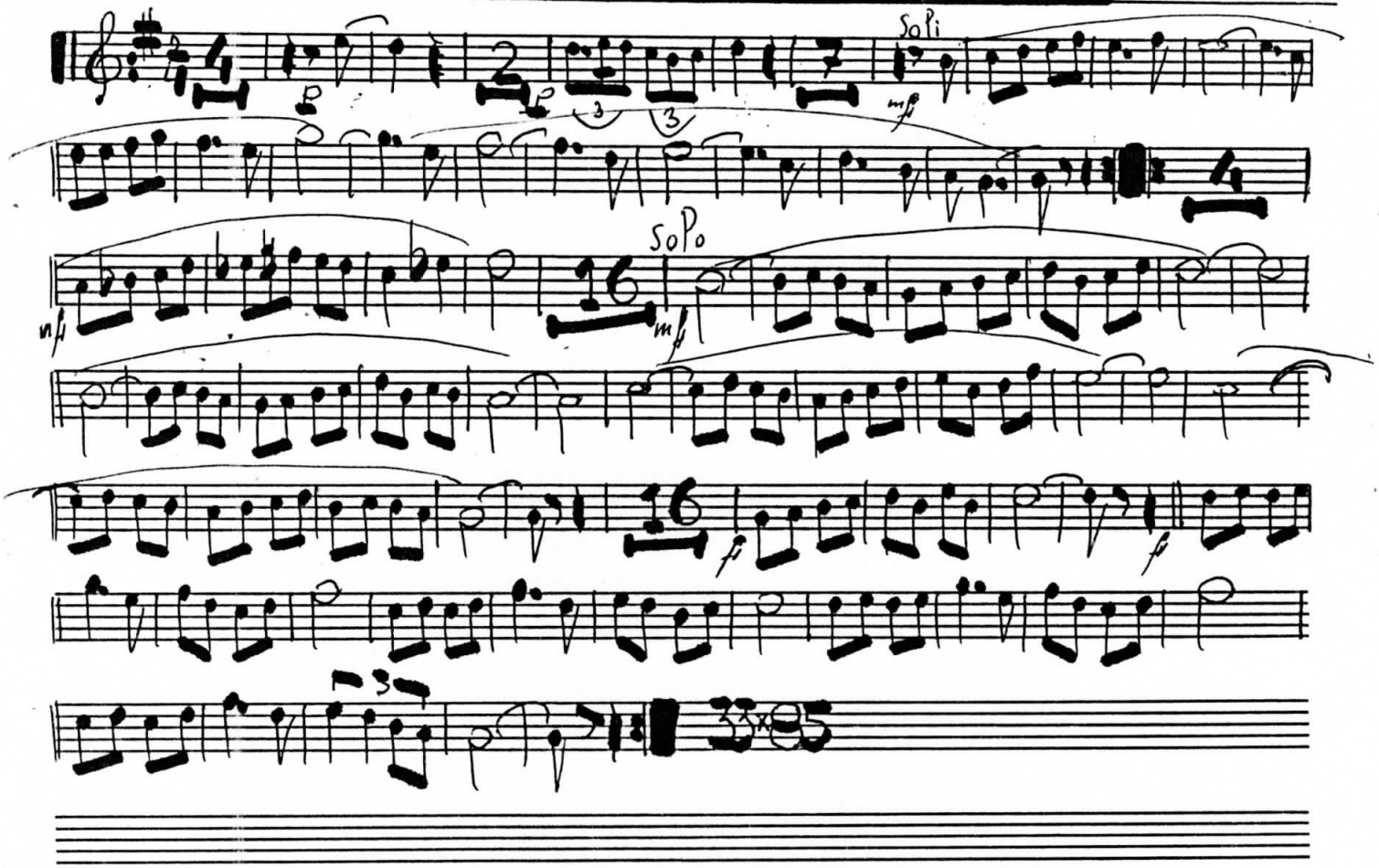

J. Masó Quer **RECORDANTA A CASTELLÓ** Tenora 2.ª

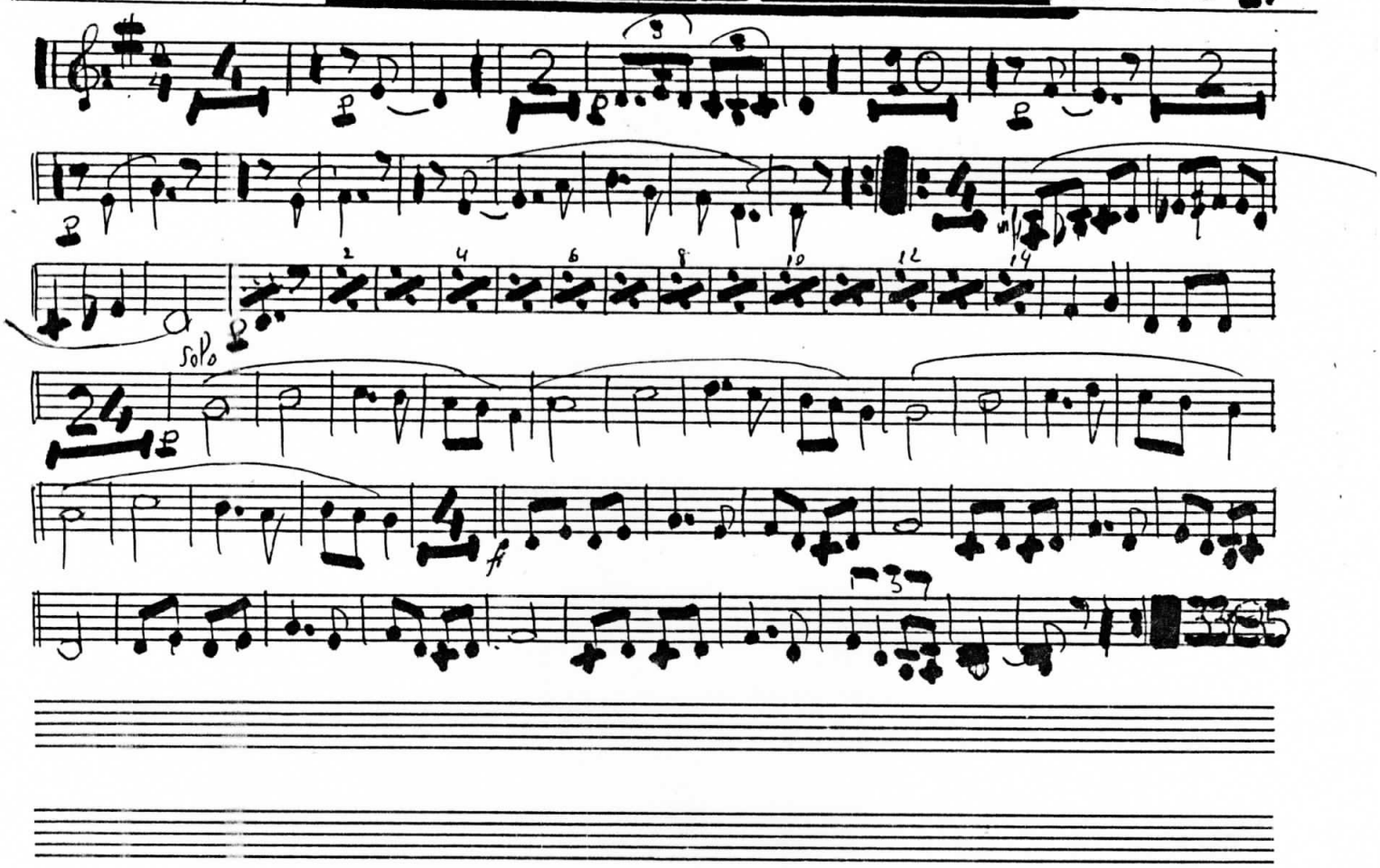

J. Masó Quer **RECORDANTA CASTELLÓ** Trompeta 3.ª

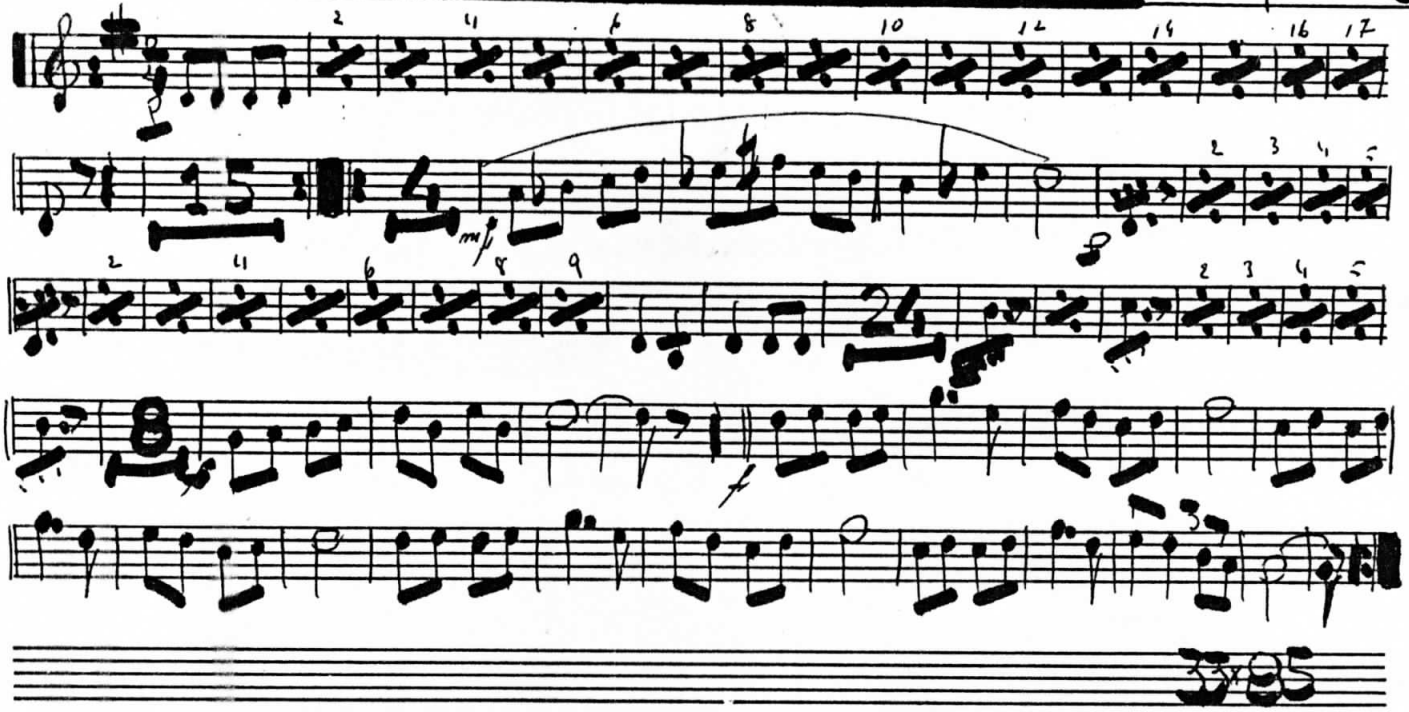

J. Masó Quer **RECORDANTA CASTELLÓ** Trompeta 2ª

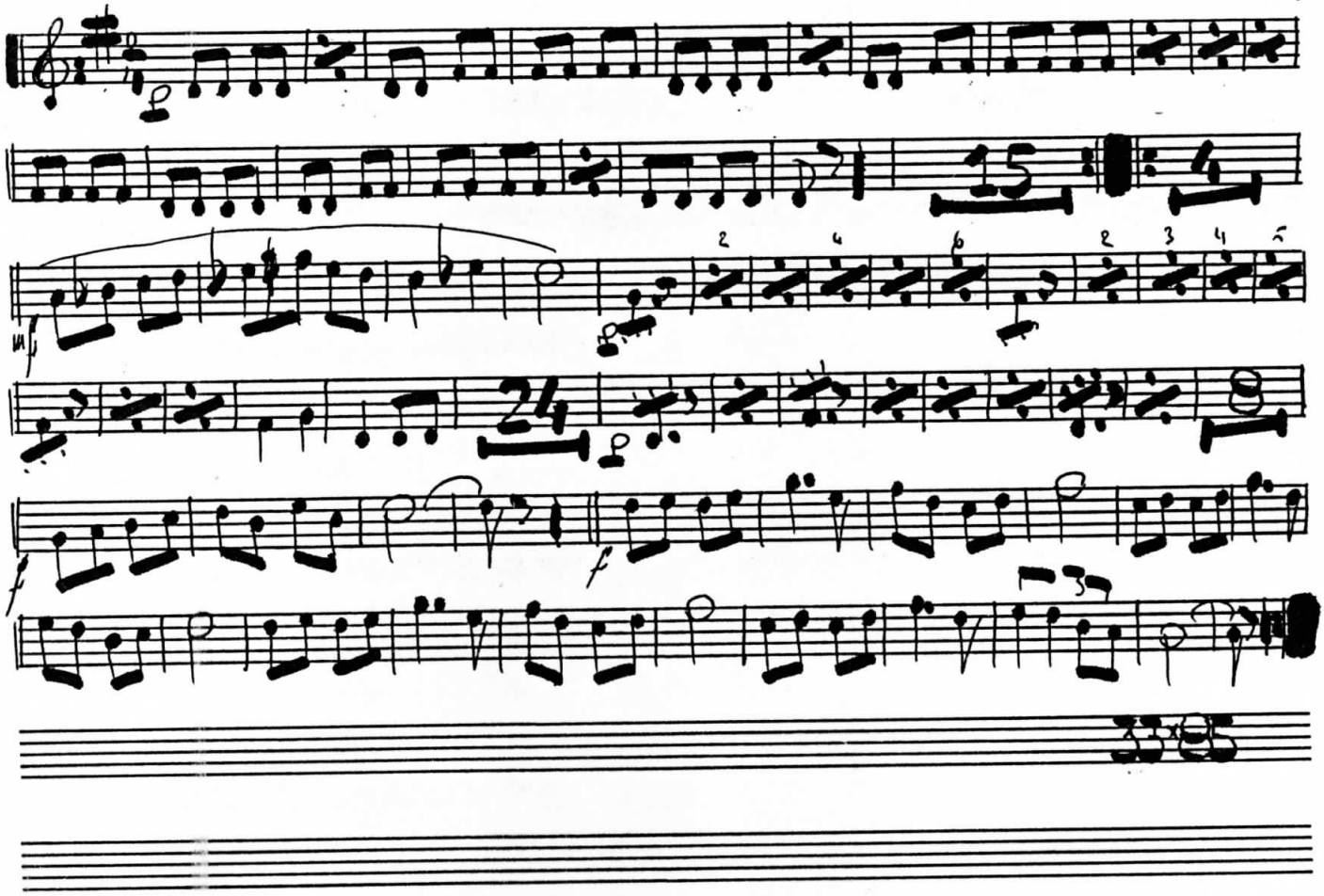

J. Masó Quer **RECORDANT A CASTELLÓ** Trompeta 1.ª

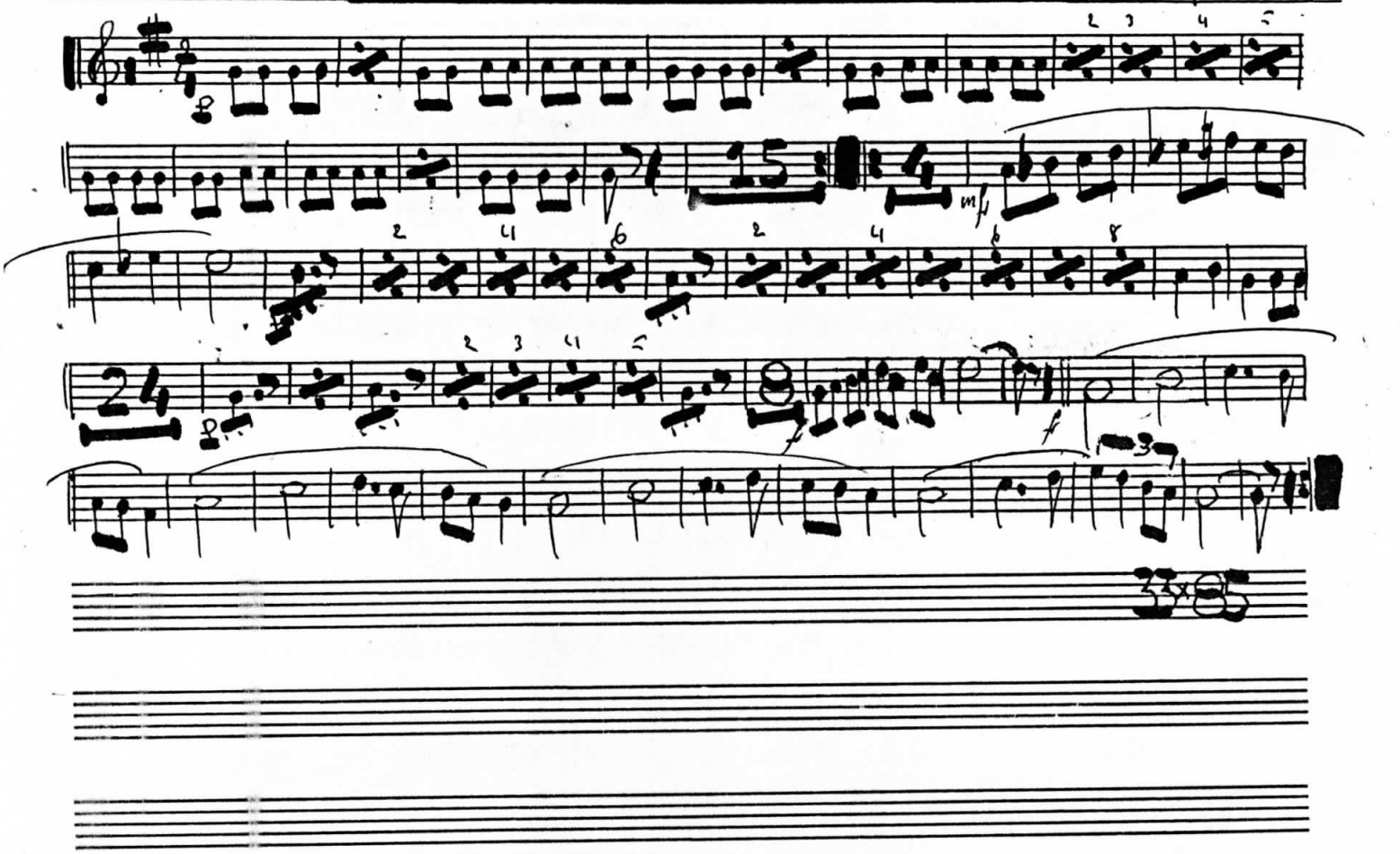

J. Masó Quer **RECORDANTA CASTELLÓ** Trombó 1.er

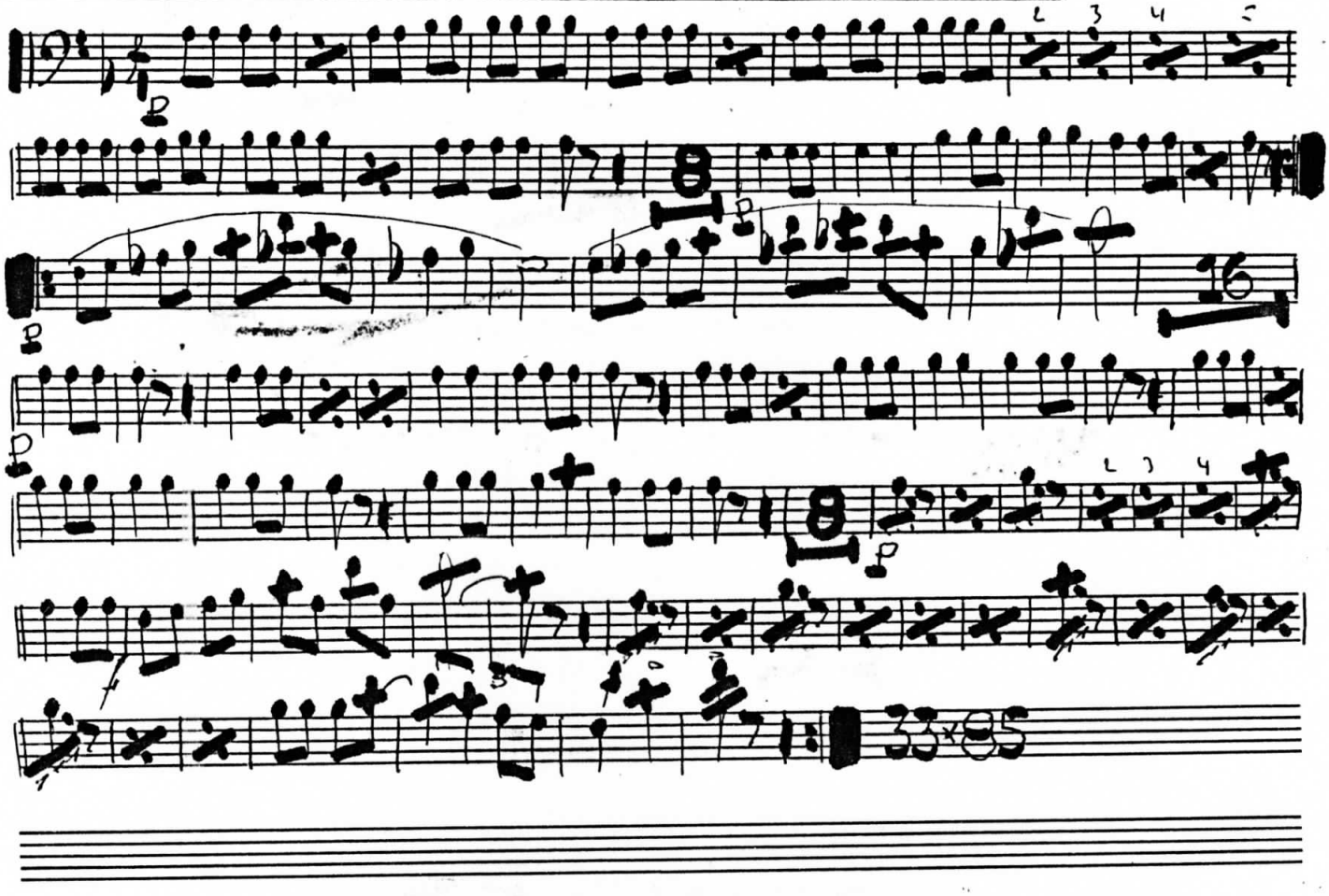

J. Masó Quer **RECORDANT A CASTELLÓ** Trombó 2.on

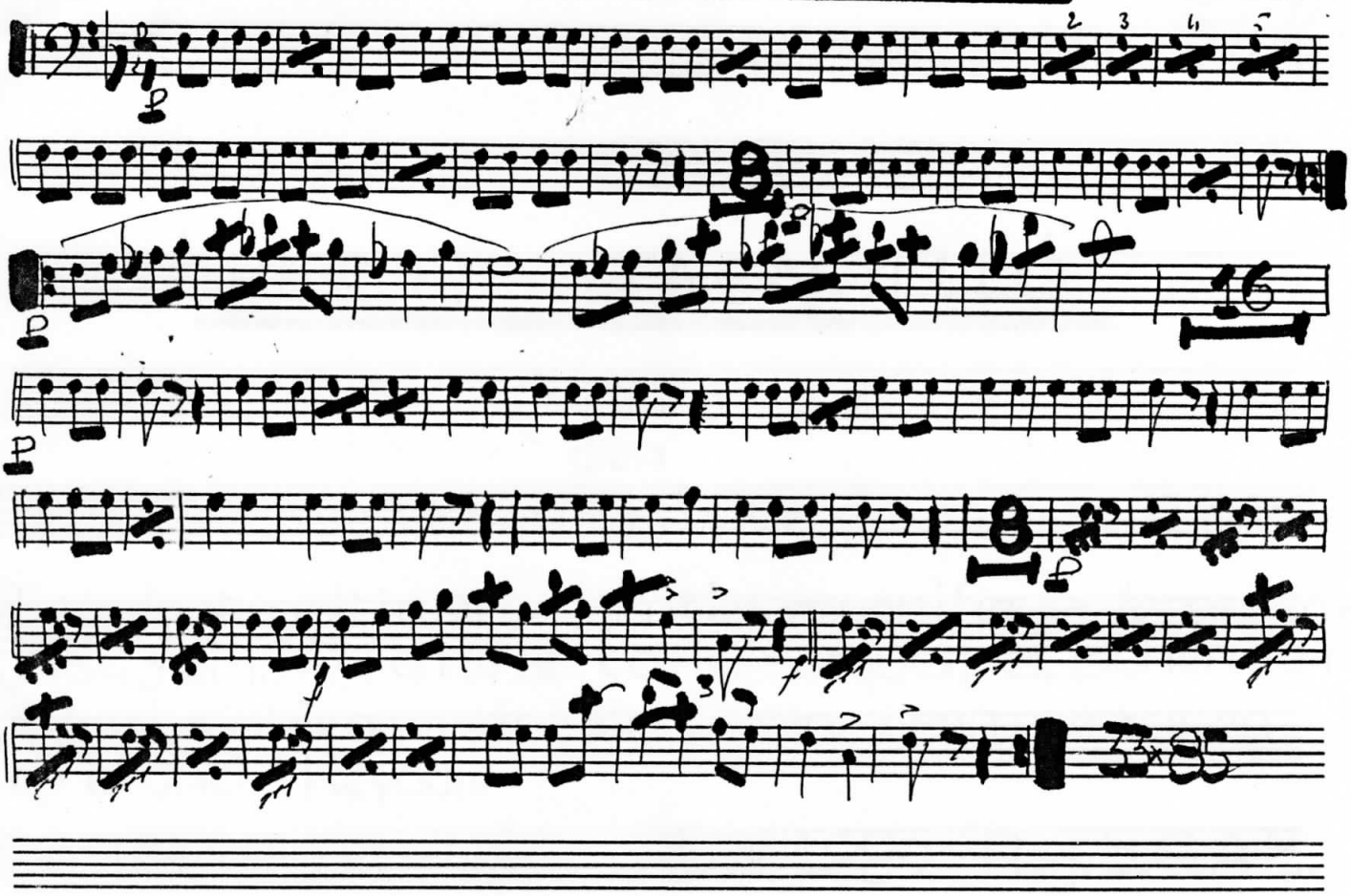

J. Masó Quer **RECORDANT A CASTELLÓ** Fiscorn 1.er

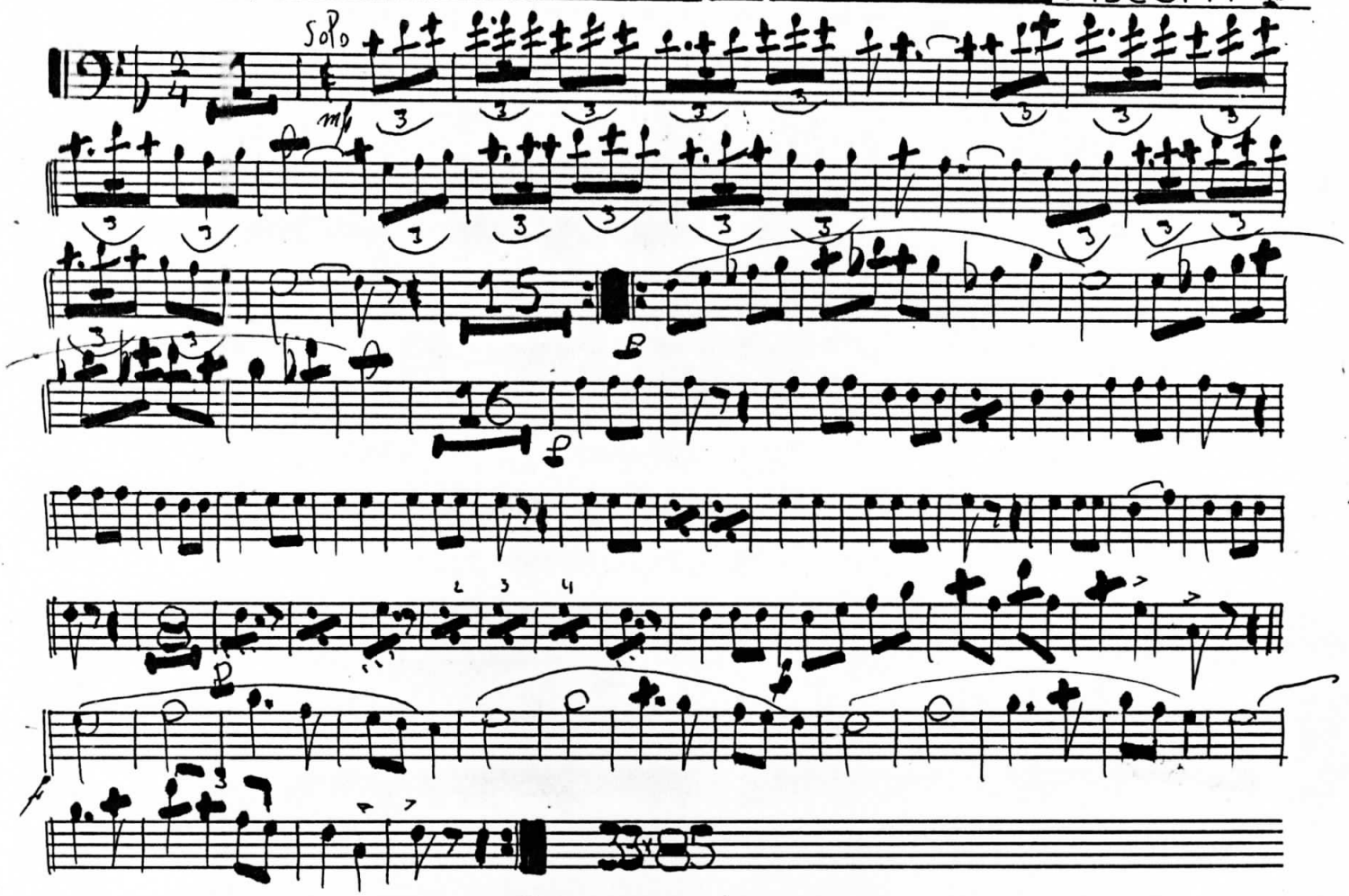

M. 108

J. Masó Quer **RECORDANTA CASTELLÓ** Fiscorn 2on

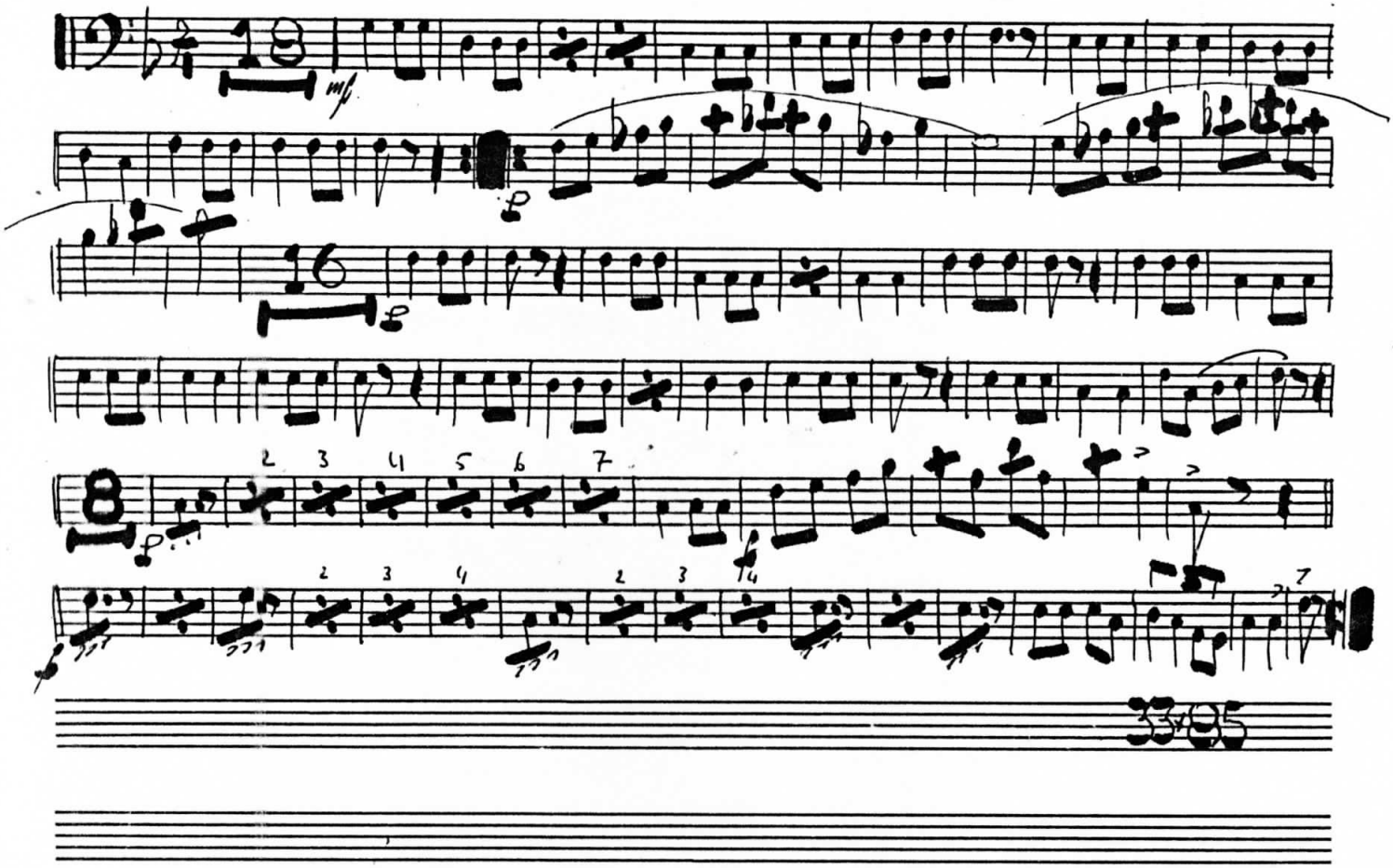

J. Masó Quer RECORDANT A CASTELLÓ Baix

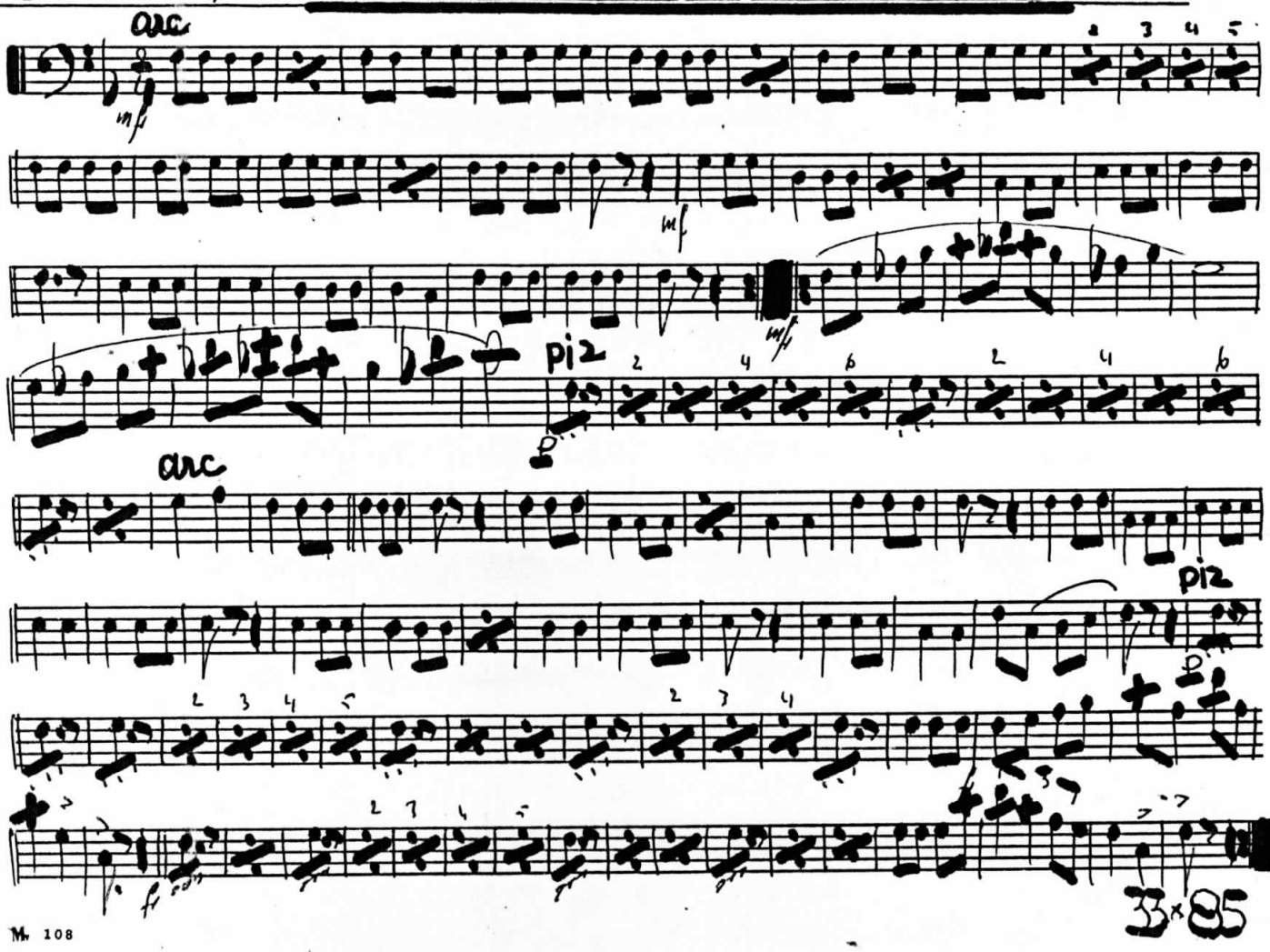

33×85