Sardana

222

Montserrat Avellaneda

35/79

Registrada a la S.G. d'Autors

1905

Autor

Josep Auferil i Costa
Bruguera, 6
Tel: 7167770
SABADELL
(Barcelona)

«Montserrat Avellaneda» Flabiol

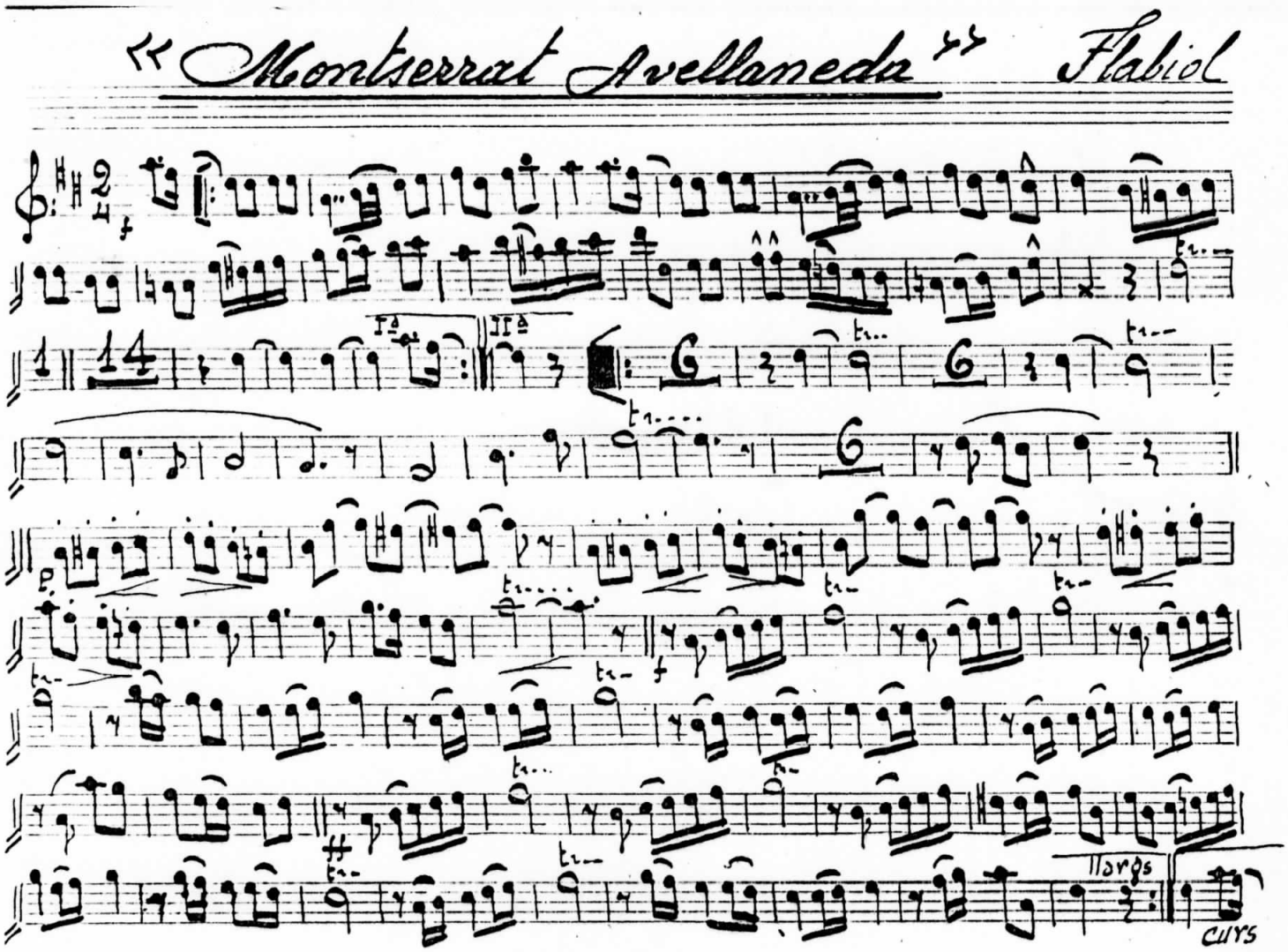

35/79 A.

«Montserrat Avellaneda» Tible I

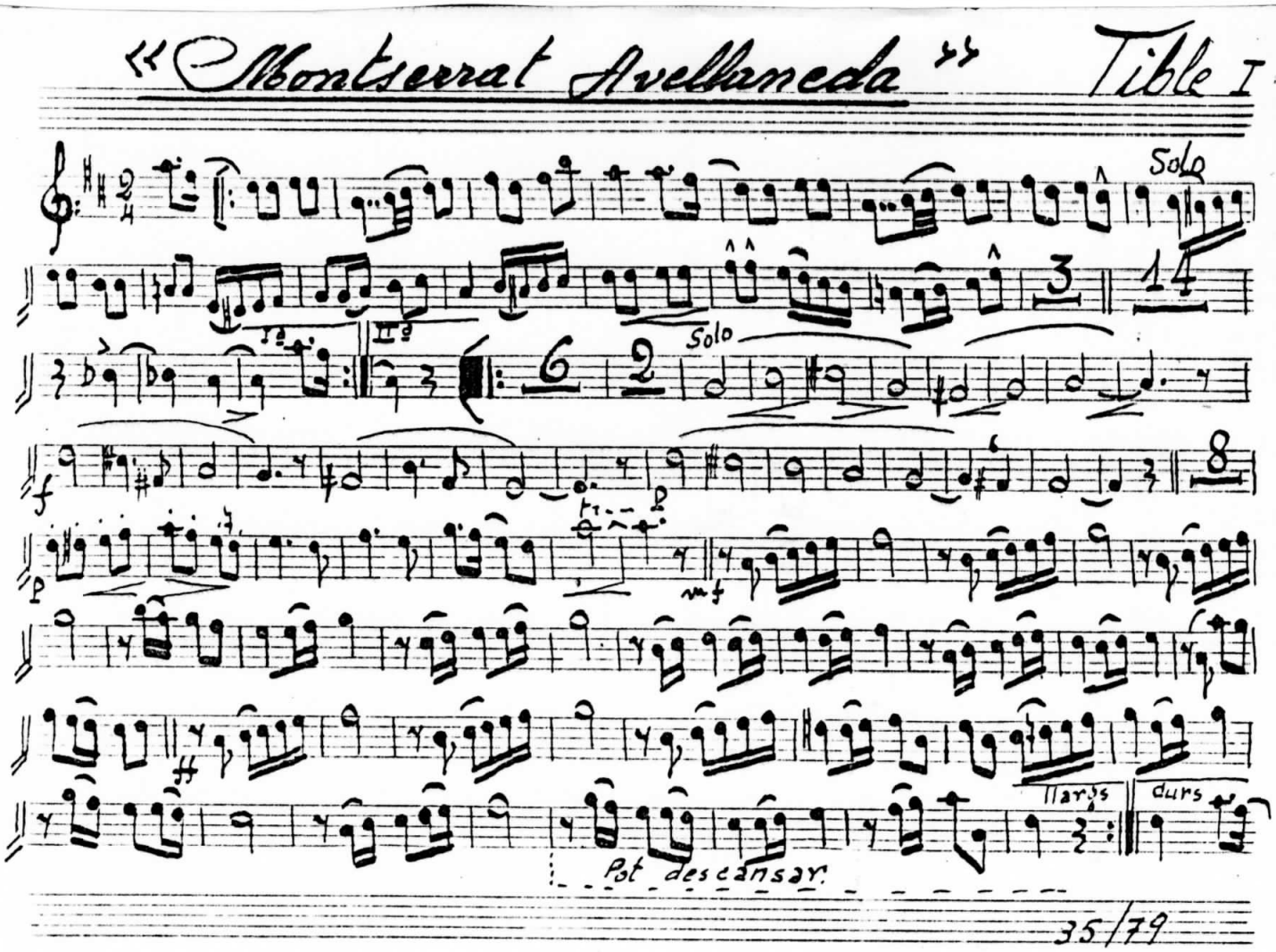

35/79

«Montserrat Avellaneda» Tenor I

Solo

Solo

Pot descansar

llargs

curs

35/79

«Montserrat Avellaneda» Tible II

llargs

curs

35/79

« Montserrat Avellaneda » Tenor II

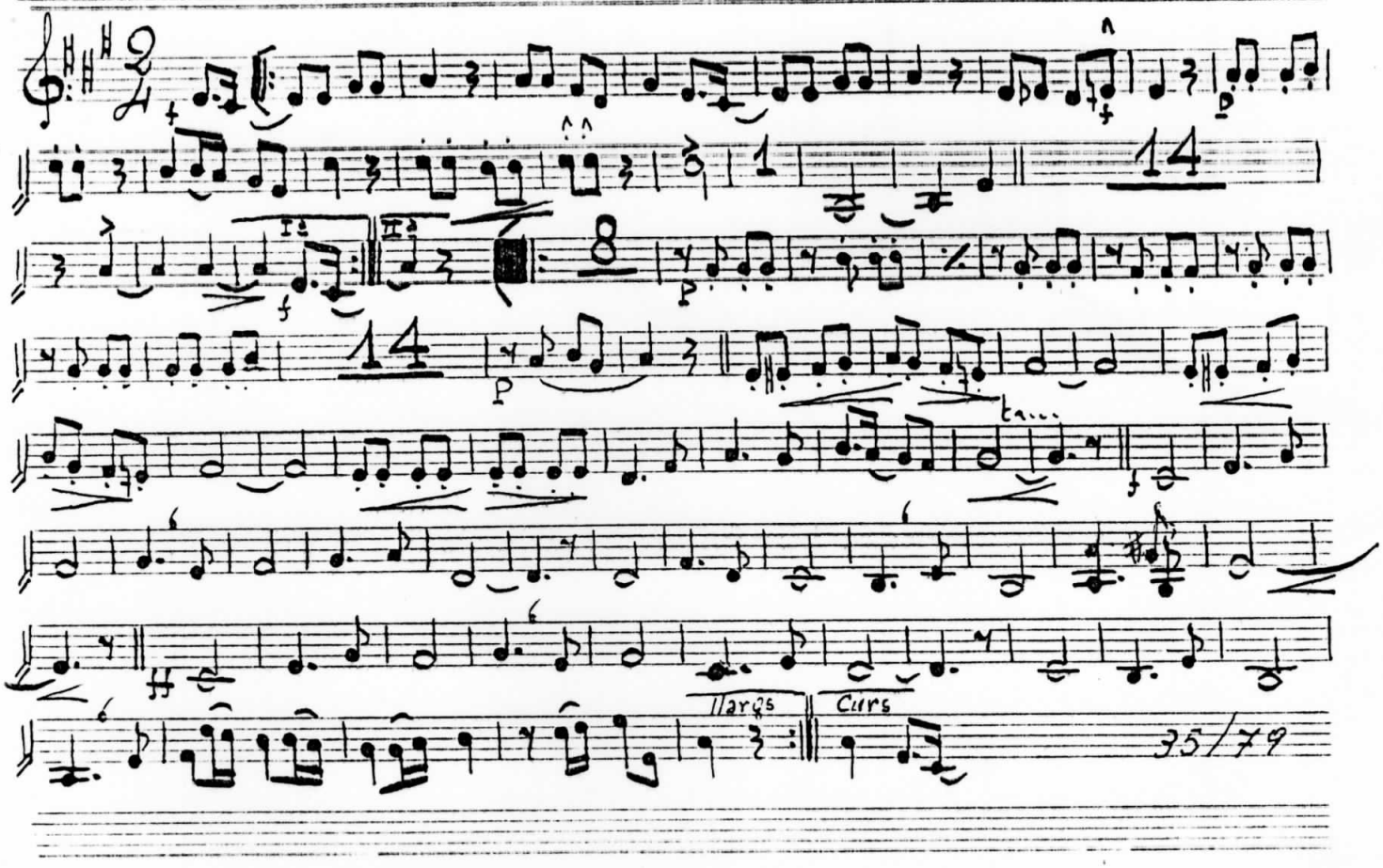

A.

« Montserrat Avellaneda » Trompeta I

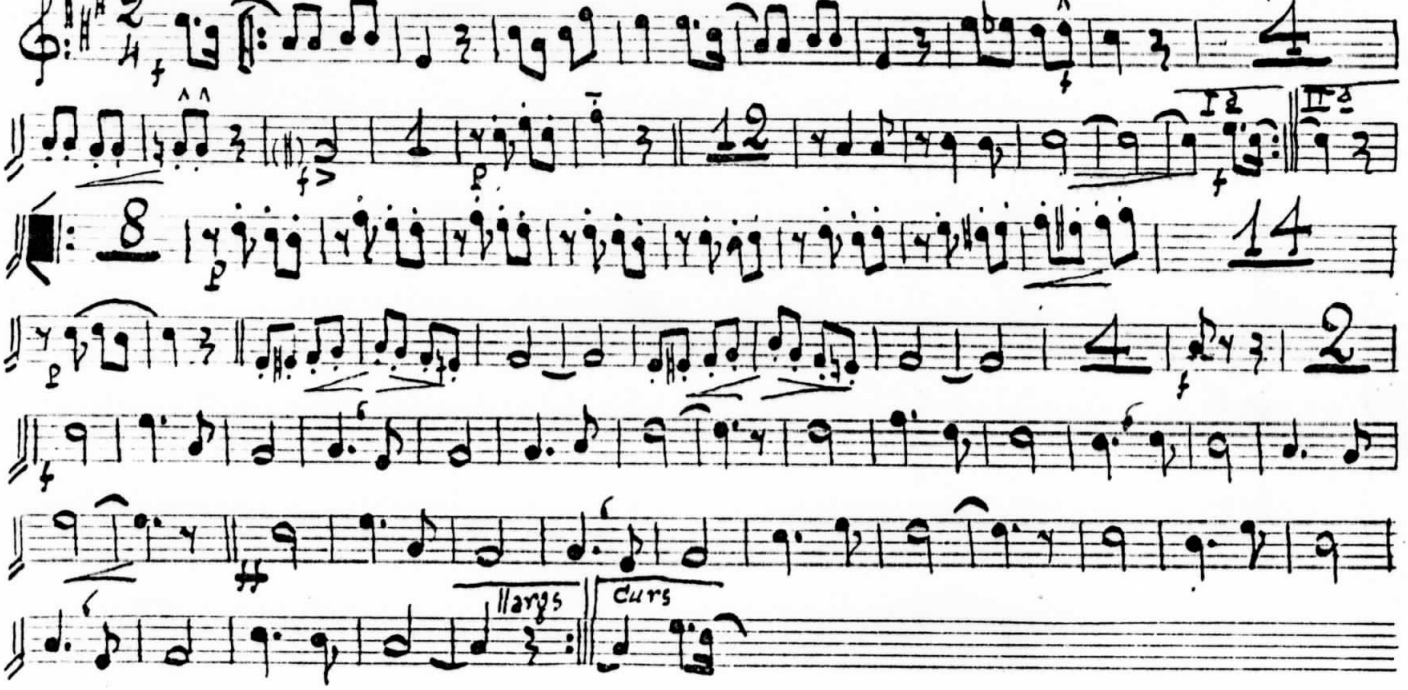

«Montserrat Avellaneda» Trompeta III

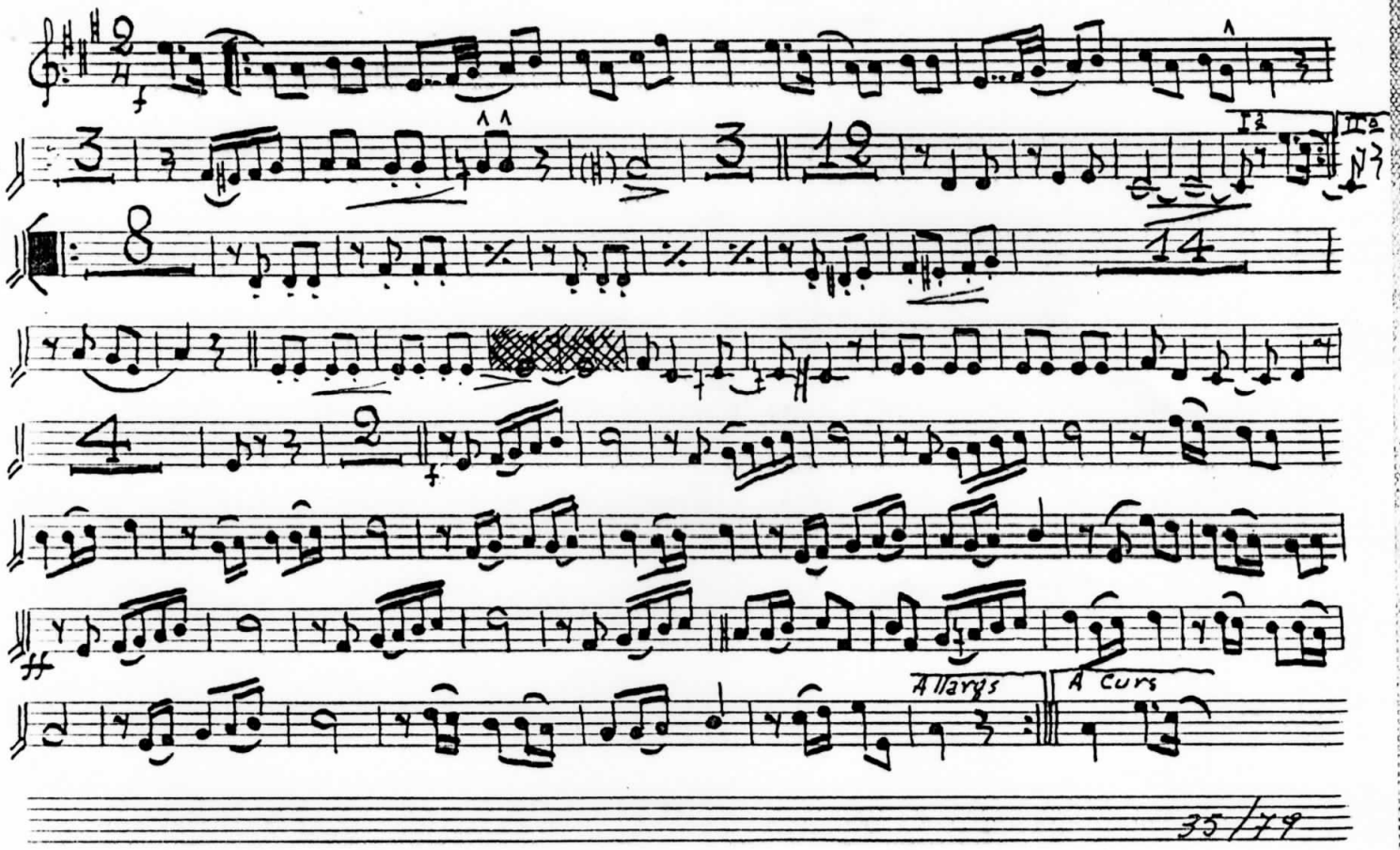

35/79

«Montserrat Avellaneda» Trompeta II

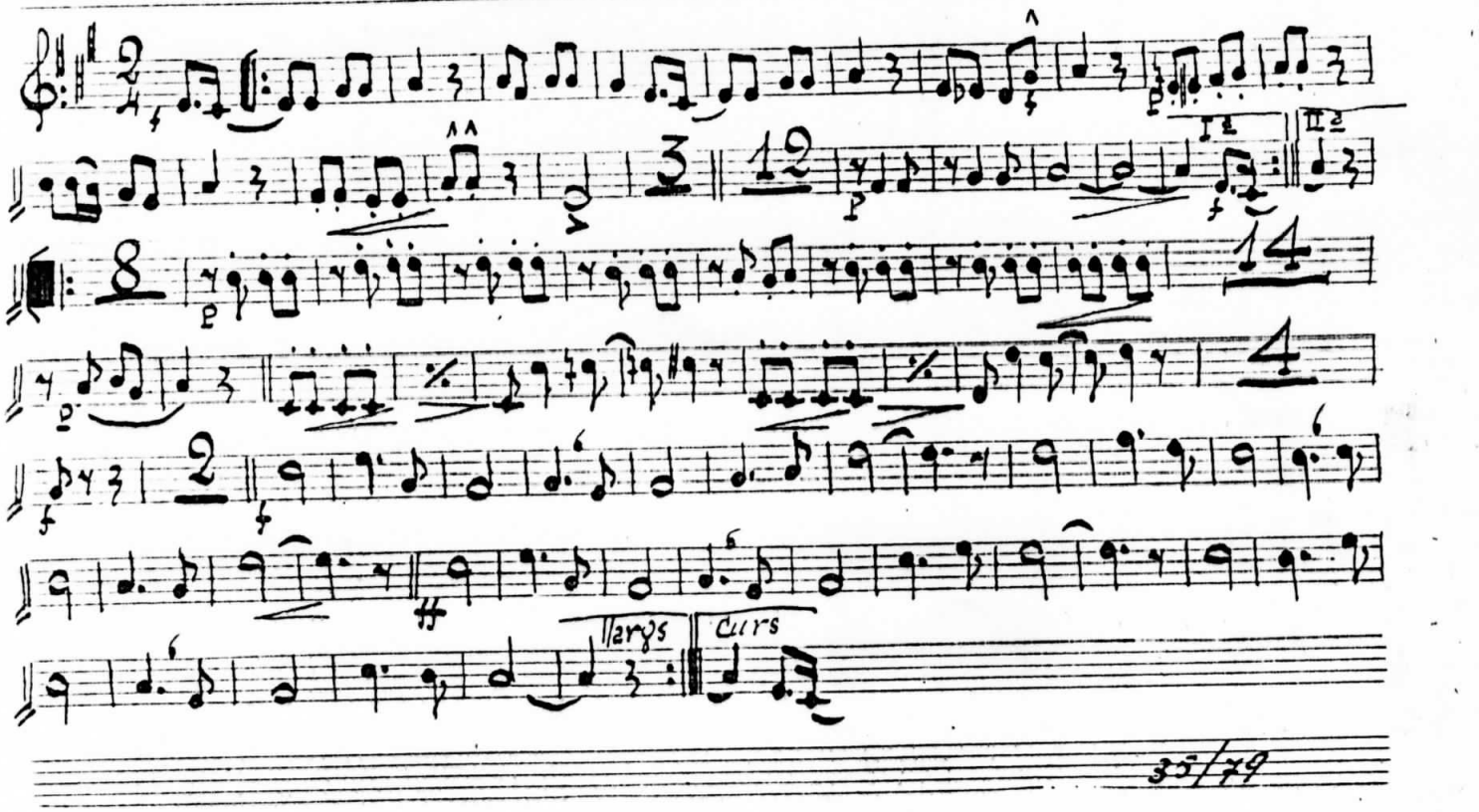

35/79

"Montserrat Avellaneda" Trombó

35/79

J.

"Montserrat Avellaneda" Fiscorni

35/79

« Montserrat Avellaneda » C. Baix

Pizz. Arc. Pizz. Arc.

I 2 II 2

Pizz. Arc. Pizz

35/79

« Montserrat Avellaneda » Fiscorn II

35/79