Dues sardanes originals d'En JOSEP ANT. LOPEZ i ALVAREZ

AL NOTRE MESTRE

De l'Agrupació Sardanista de Caldes de Malavella,
al seu benvolgut mestre, En Francesc Mas i Ros.

© Copyright 1987 by JOSEP ANT. LOPEZ i ALVAREZ, C/ Orient 35-5-1, 17005-GIRONA

AL NOSTRE MESTRE

JOSEP ANT. LOPEZ i ALVAREZ

SARDANA

Flabiol

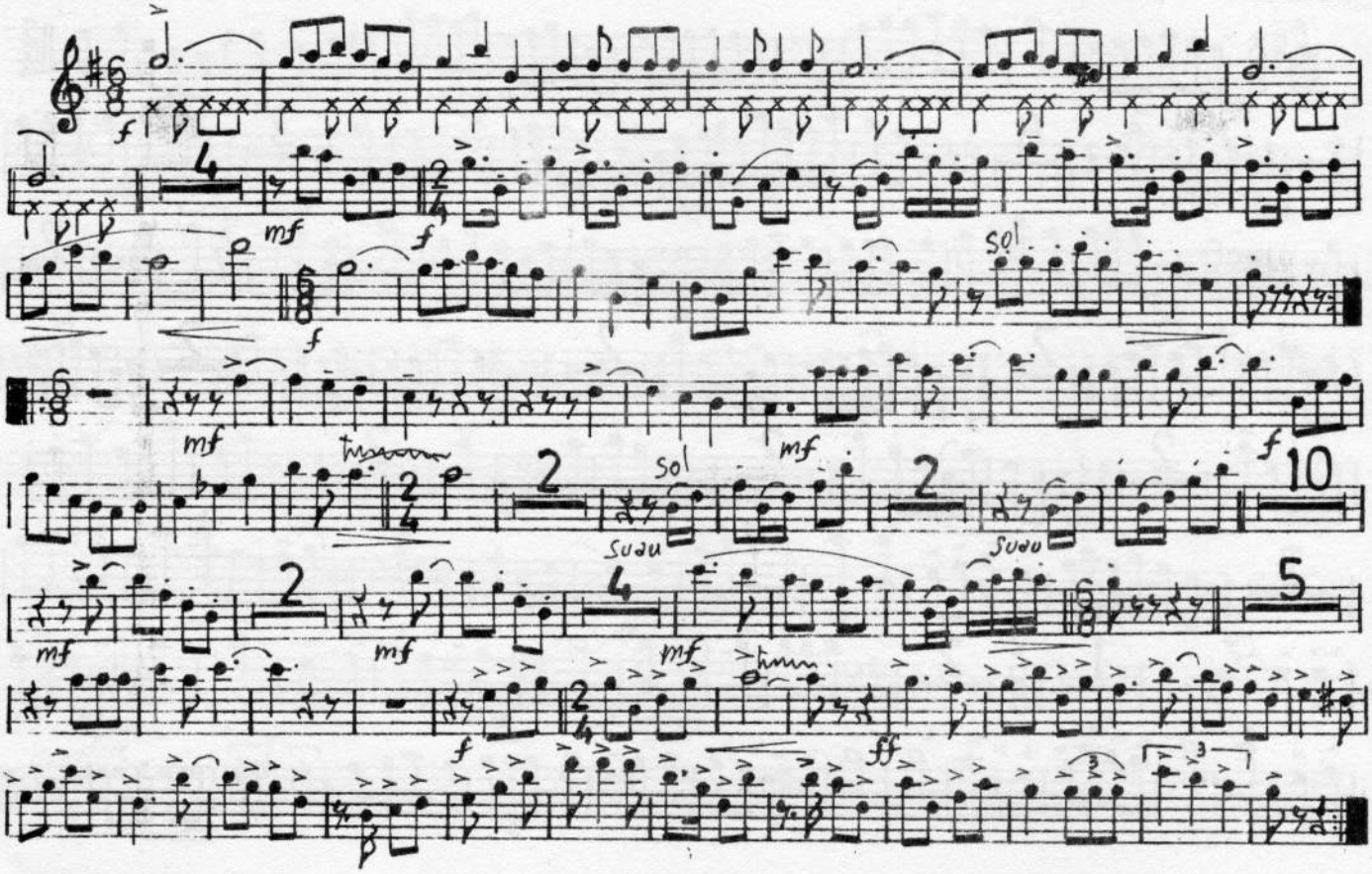

AL NOSTRE MESTRE

SARDANA

JOSEP ANT. LOPEZ i ALVAREZ

Tible II

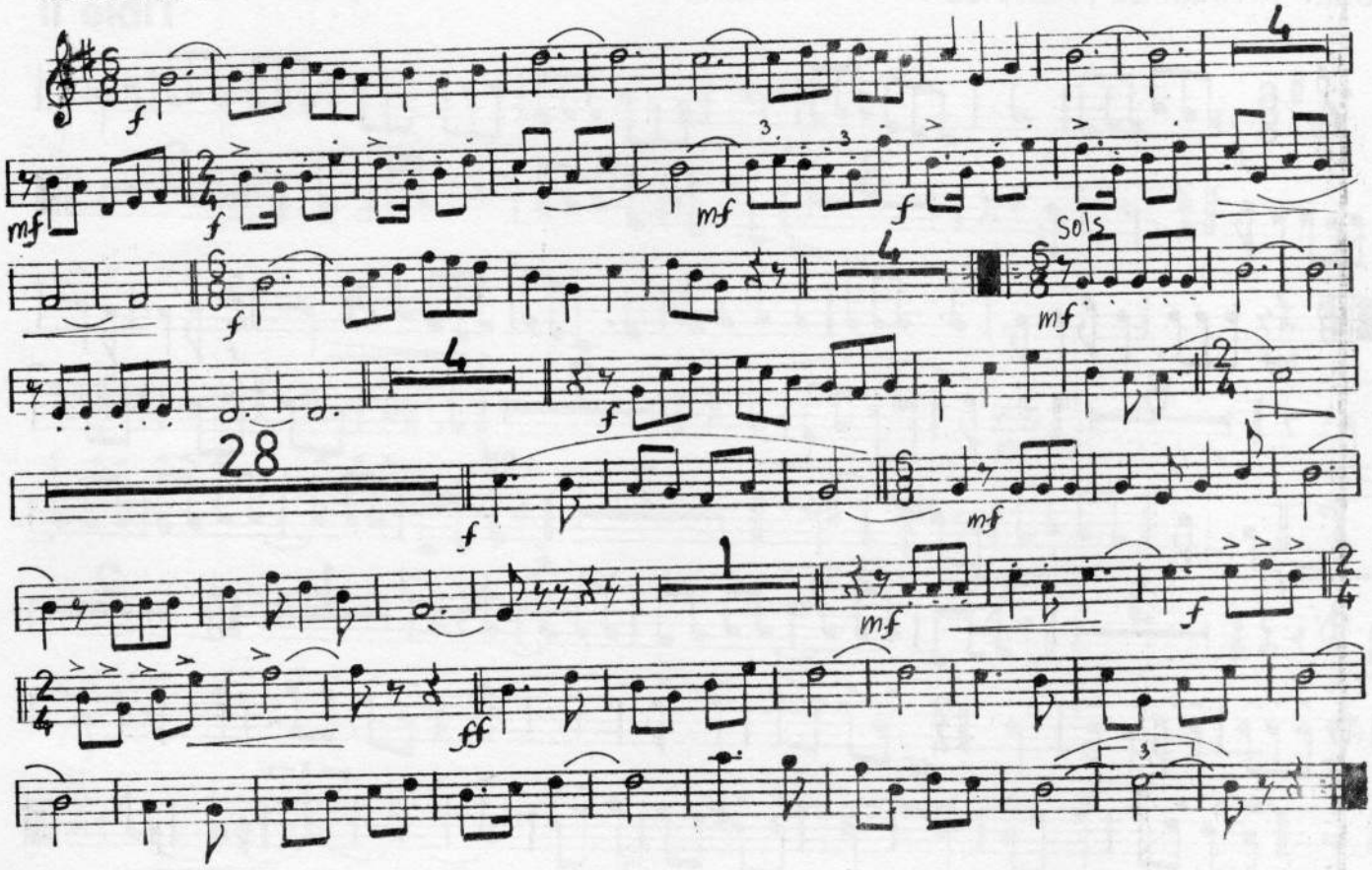

AL NOSTRE MESTRE

JOSEP ANT. LOPEZ i ALVAREZ

SARDANA

Tible I

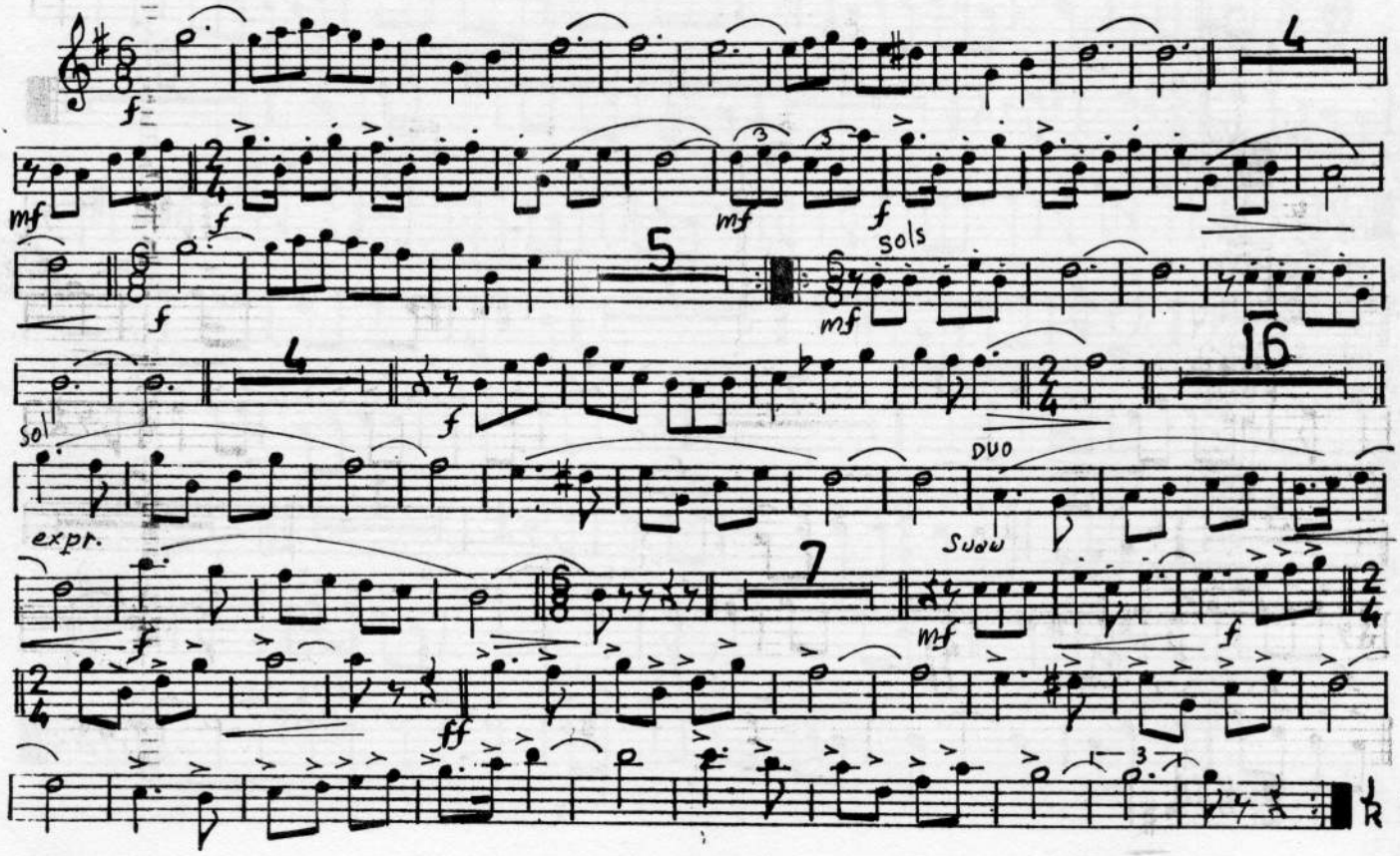

AL NOSTRE MESTRE

JOSEP ANT. LOPEZ i ALVAREZ

SARDANA

Tenora I

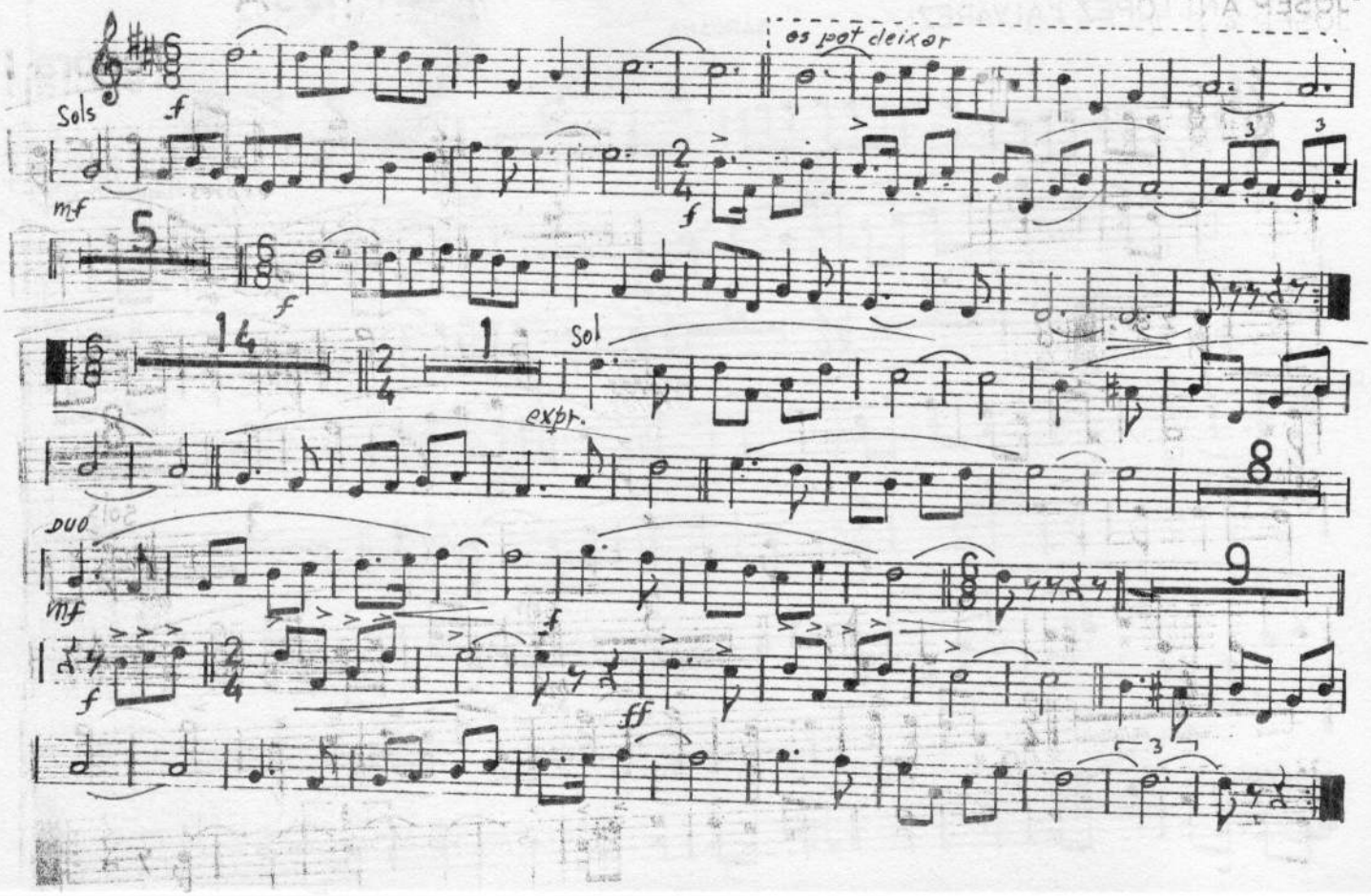

AL NOSTRE MESTRE

JOSEP ANT. LOPEZ i ALVAREZ

SARDANA

Tenora II

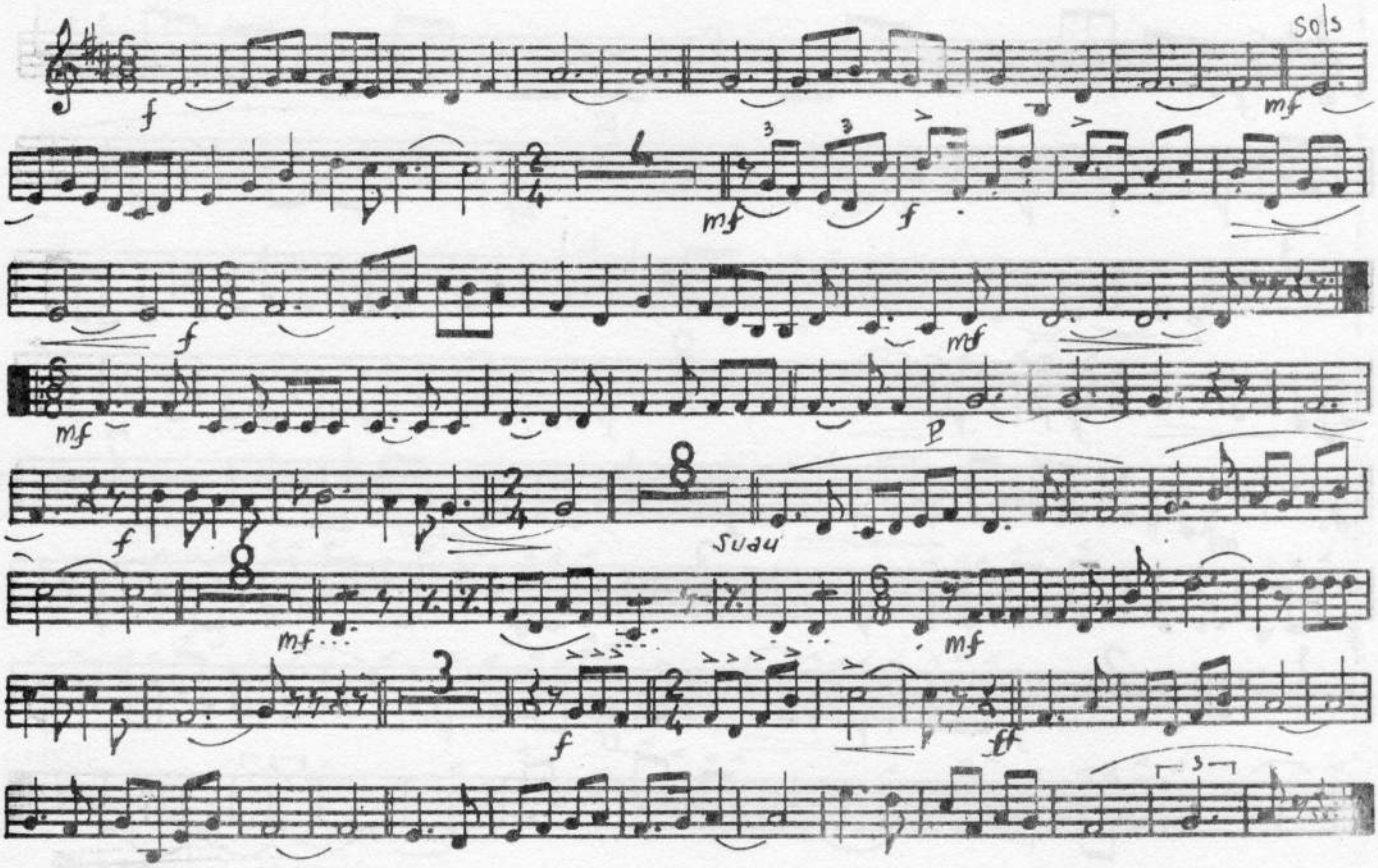

AL NOSTRE MESTRE

JOSEP ANT. LOPEZ i ALVAREZ

SARDANA

Trompeta Si ♭ III

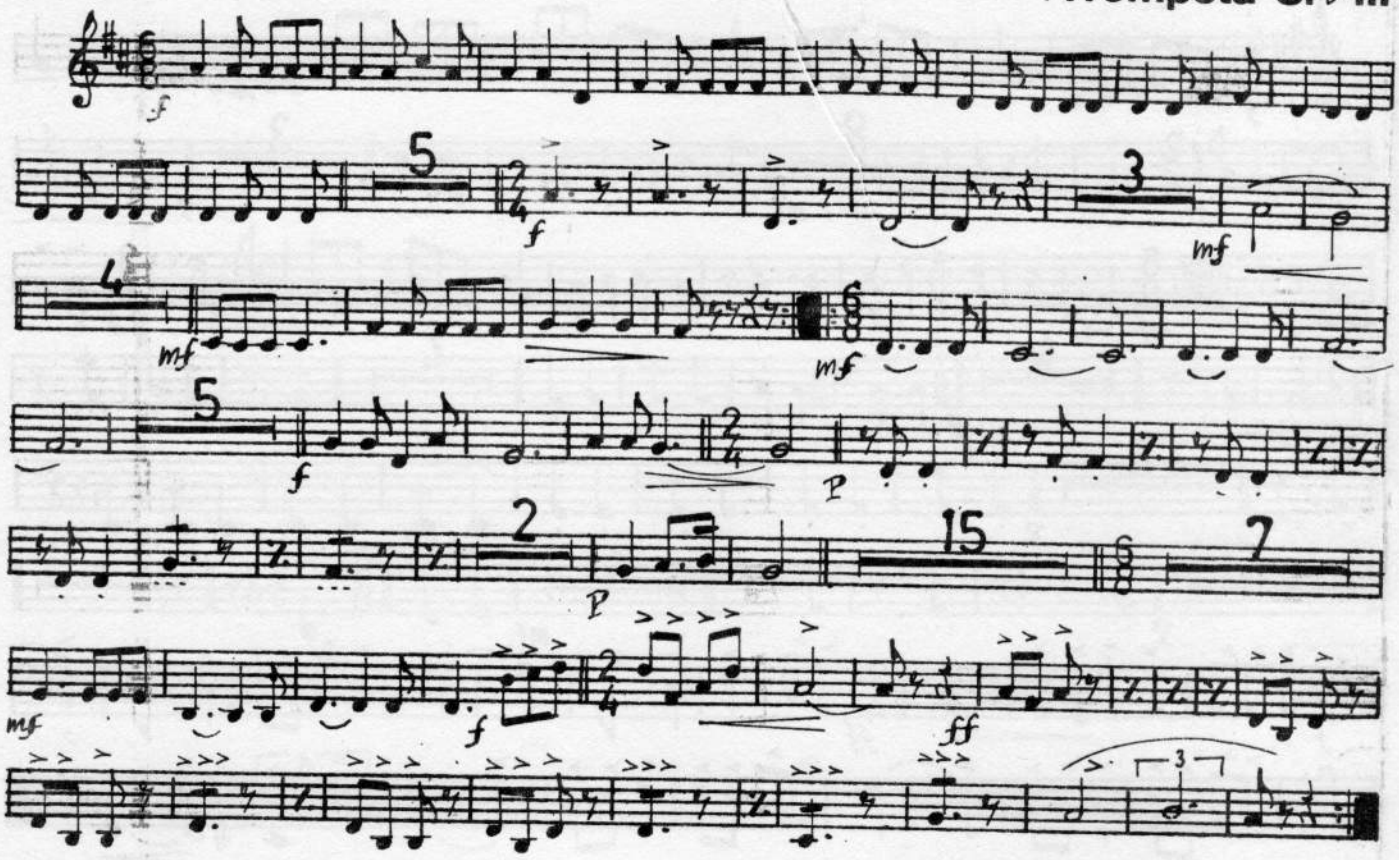

AL NOSTRE MESTRE

JOSEP ANT. LOPEZ i ALVAREZ

SARDANA

Trompeta Si b II

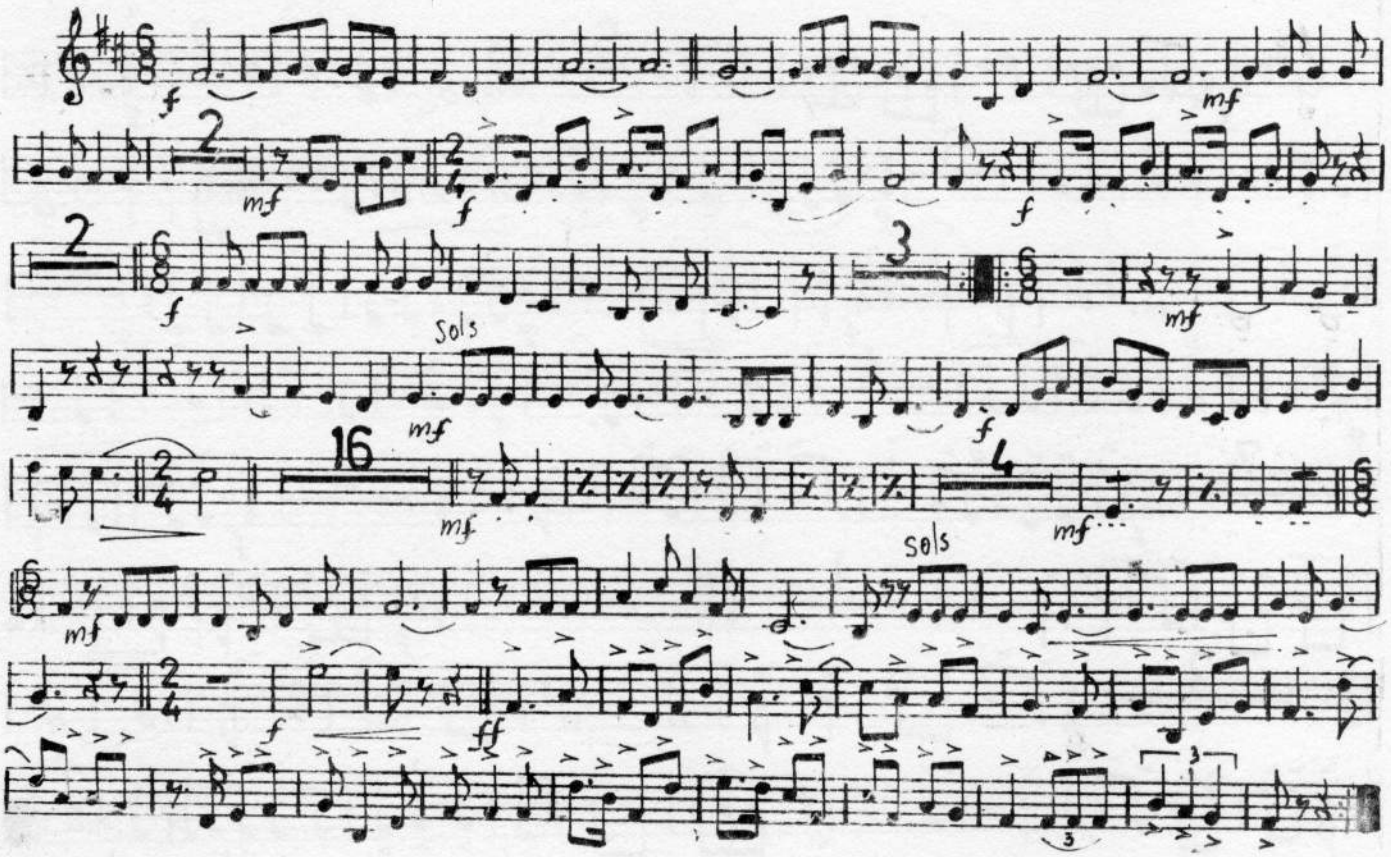

AL NOSTRE MESTRE

JOSEP ANT. LOPEZ i ALVAREZ

SARDANA

Trompeta Si b I

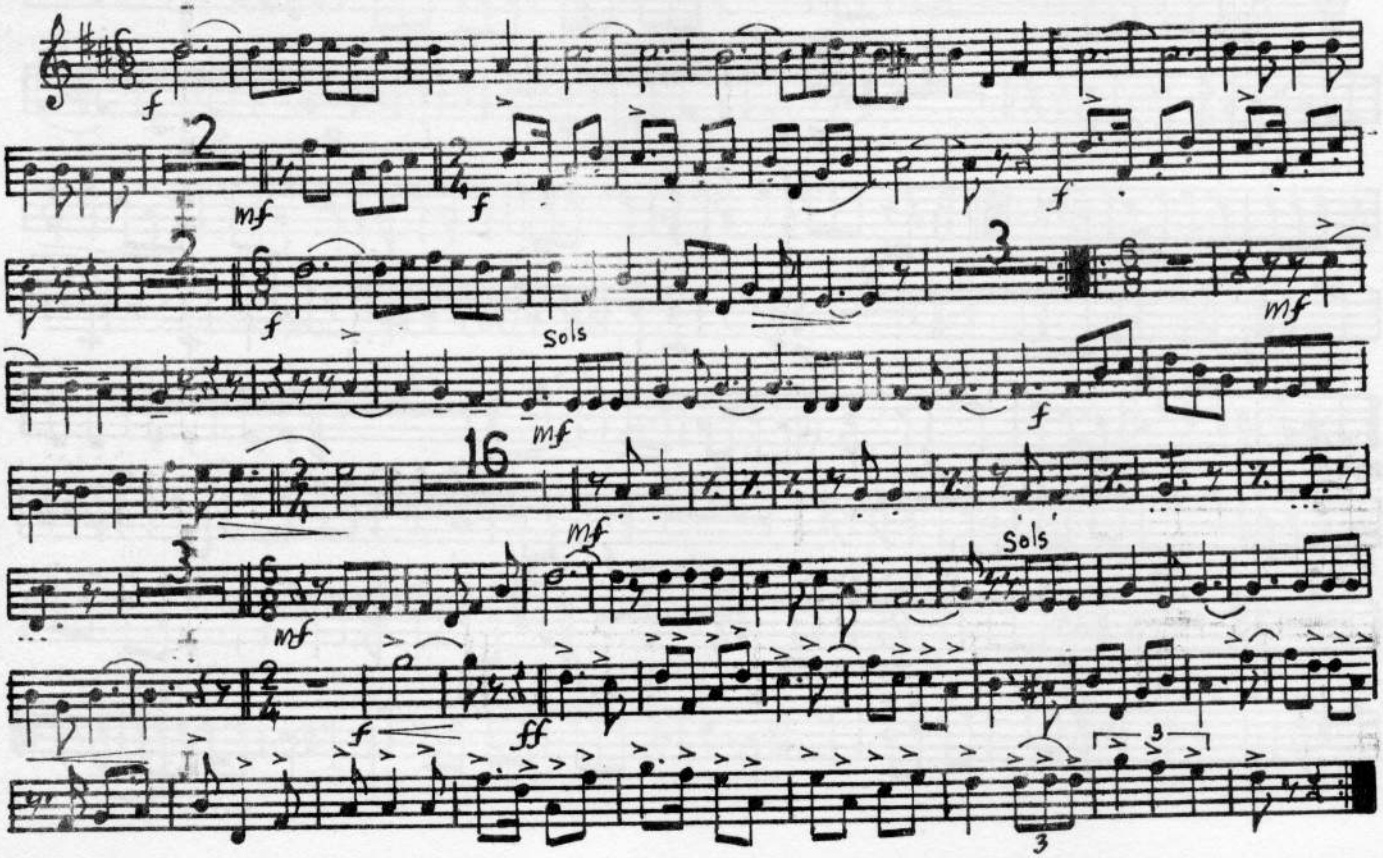

AL NOSTRE MESTRE

JOSEP ANT. LOPEZ i ALVAREZ

SARDANA

Trombó

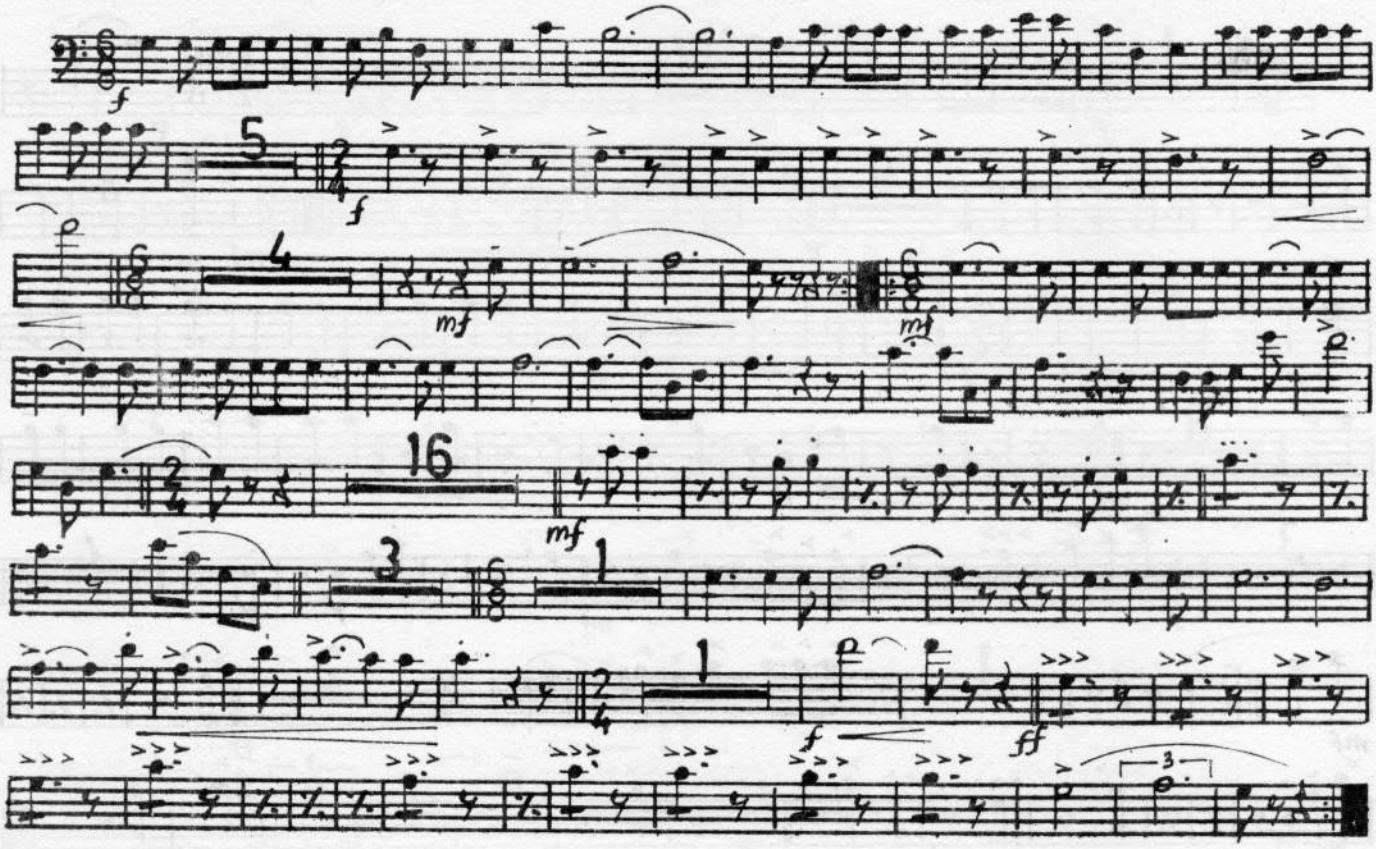

AL NOSTRE MESTRE

JOSEP ANT. LOPEZ i ALVAREZ

SARDANA

Fiscorn I

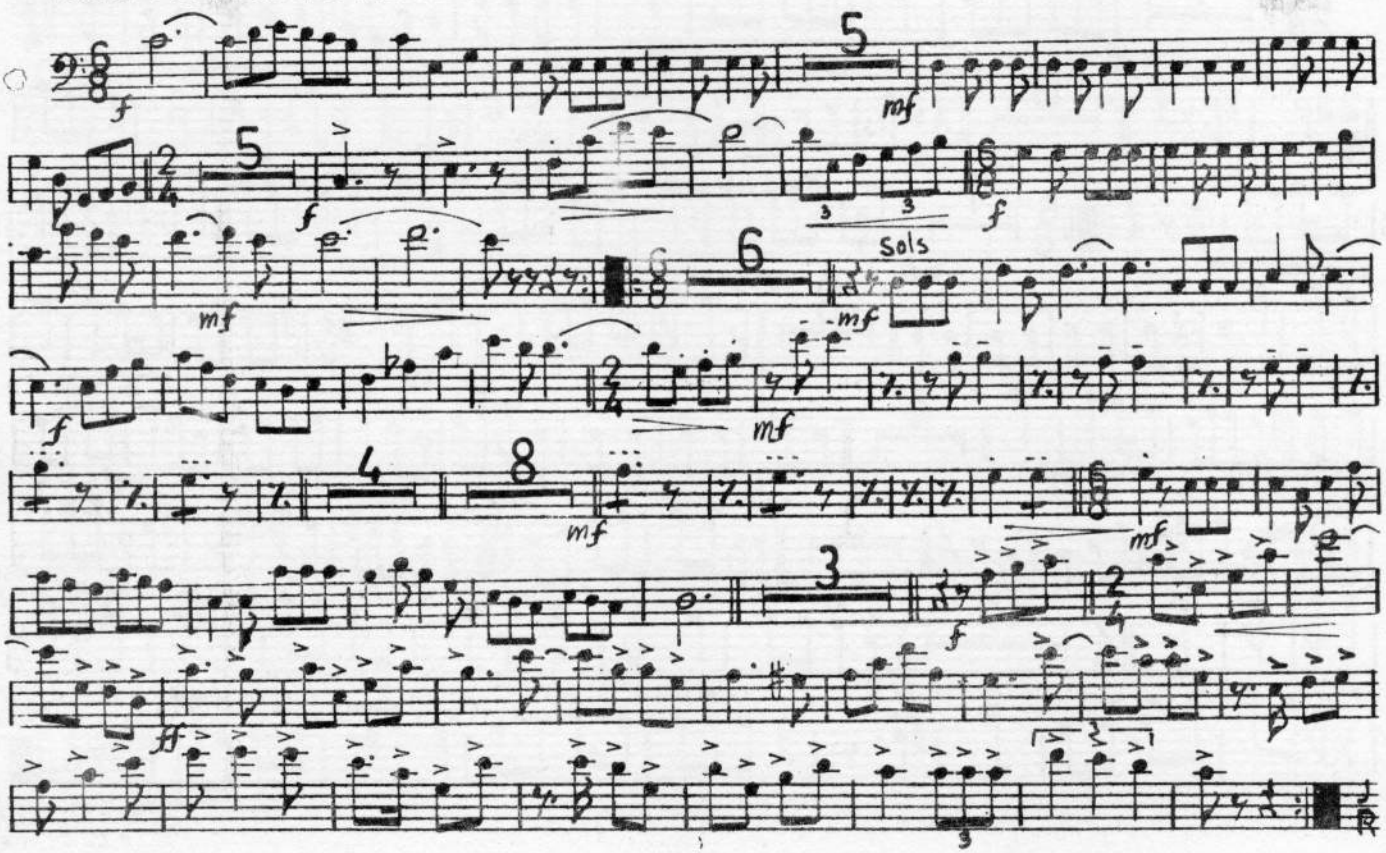

AL NOSTRE MESTRE

Fiscorn II

JOSEP ANT. LOPEZ i ALVAREZ

SARDANA

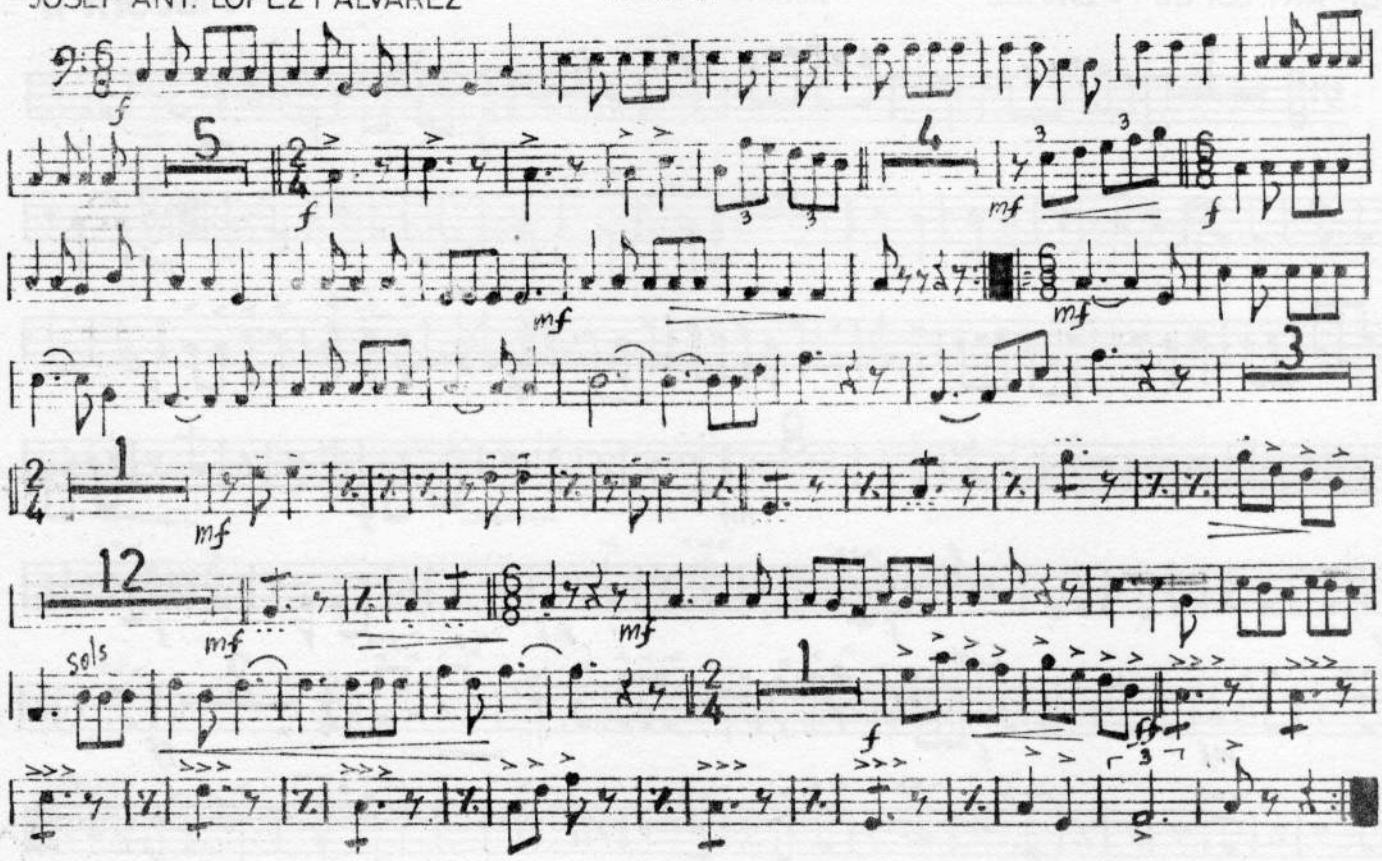

AL NOSTRE MESTRE

JOSEP ANT. LOPEZ i ALVAREZ

SARDANA
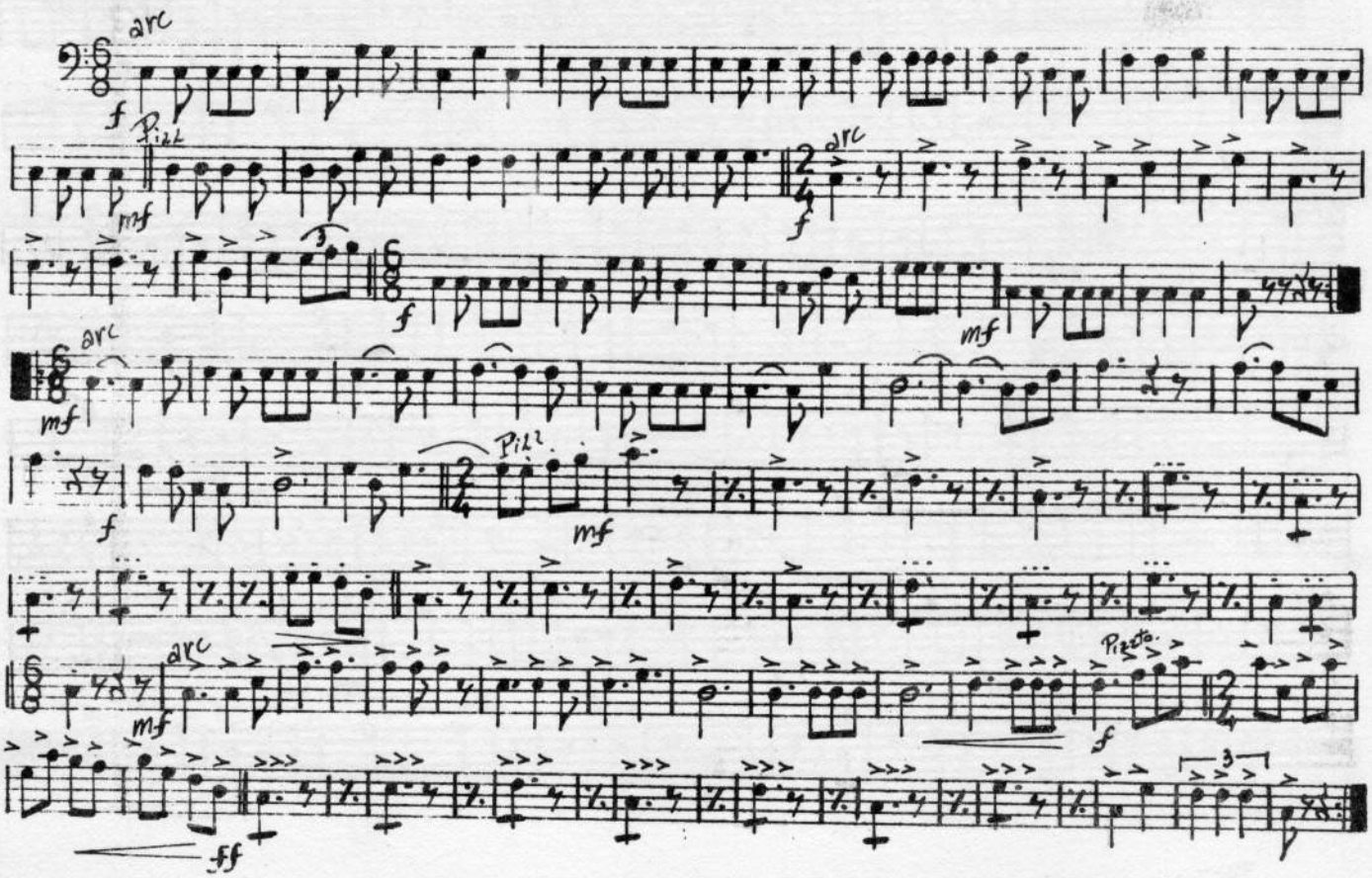
C. Baix