639

39

EL MESTRE M. S. PUIGFERRER

Presenta dues noves sardanes

LES CAMPANES DE CRESPIÀ

Popular

37x81

639

376

Es prega l'nclusió d'aquestes sardanes a les fulles de la S. G. A. de E. cada vegada que s'executin

Sta. Eugenia de Ter
GIRONA

M. Dedrid - Copista de Música - Calonge

77

LES CAMPANES DE CRESPIÁ

Sardana

M. S. PUIGFERRER

Fluviol

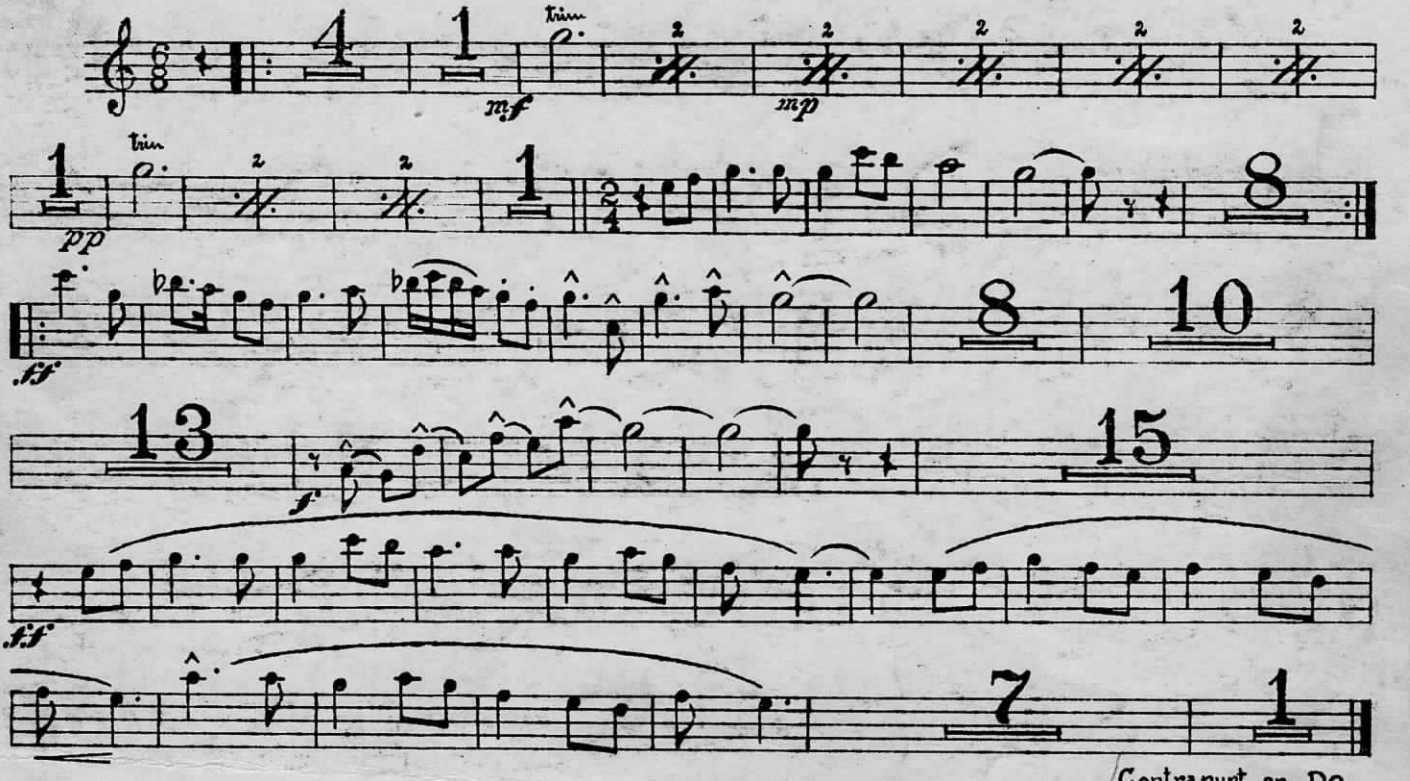

Contrapunt en Do

27/81

LES CAMPANES DE CRESPIÁ

Sardana

M. S. PUIGFERRER

Tiple 2.on

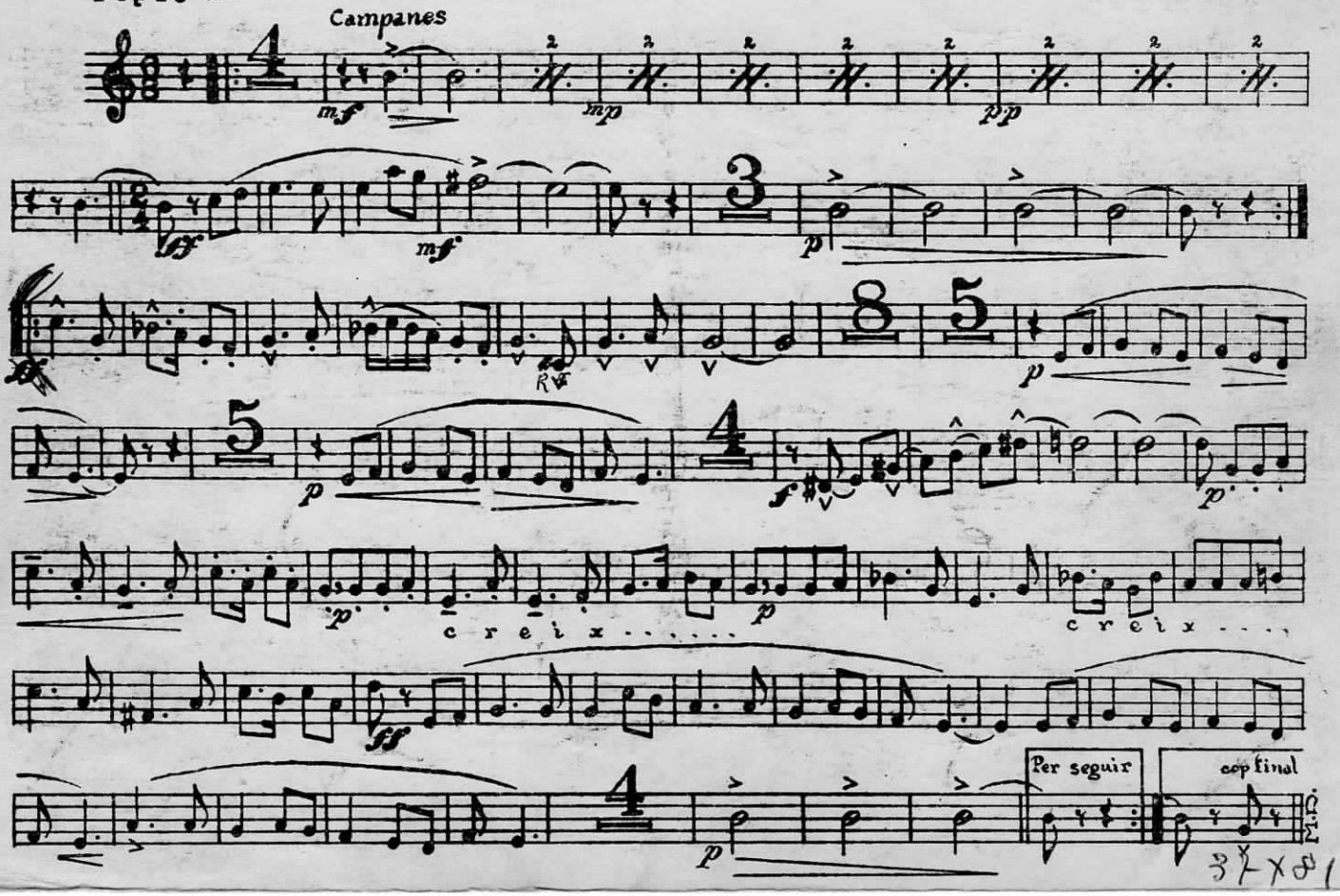

LES CAMPANES DE CRESPIÁ

Sardana

M. S. PUIGFERRER

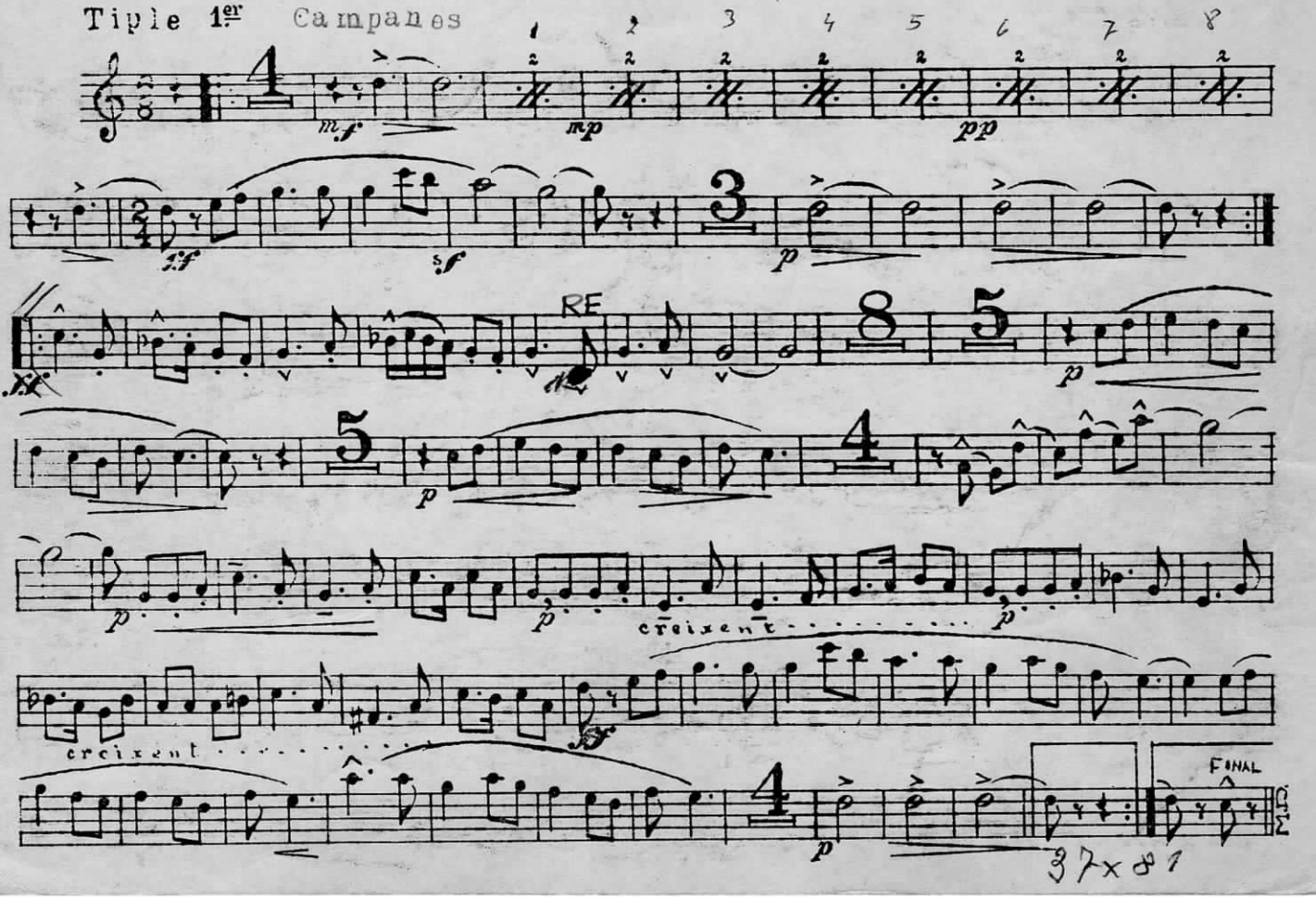

37x81

LES CAMPANES DE CRESPIÁ

Sardana

M. S. PUIGFERRER

Tenora 1ª

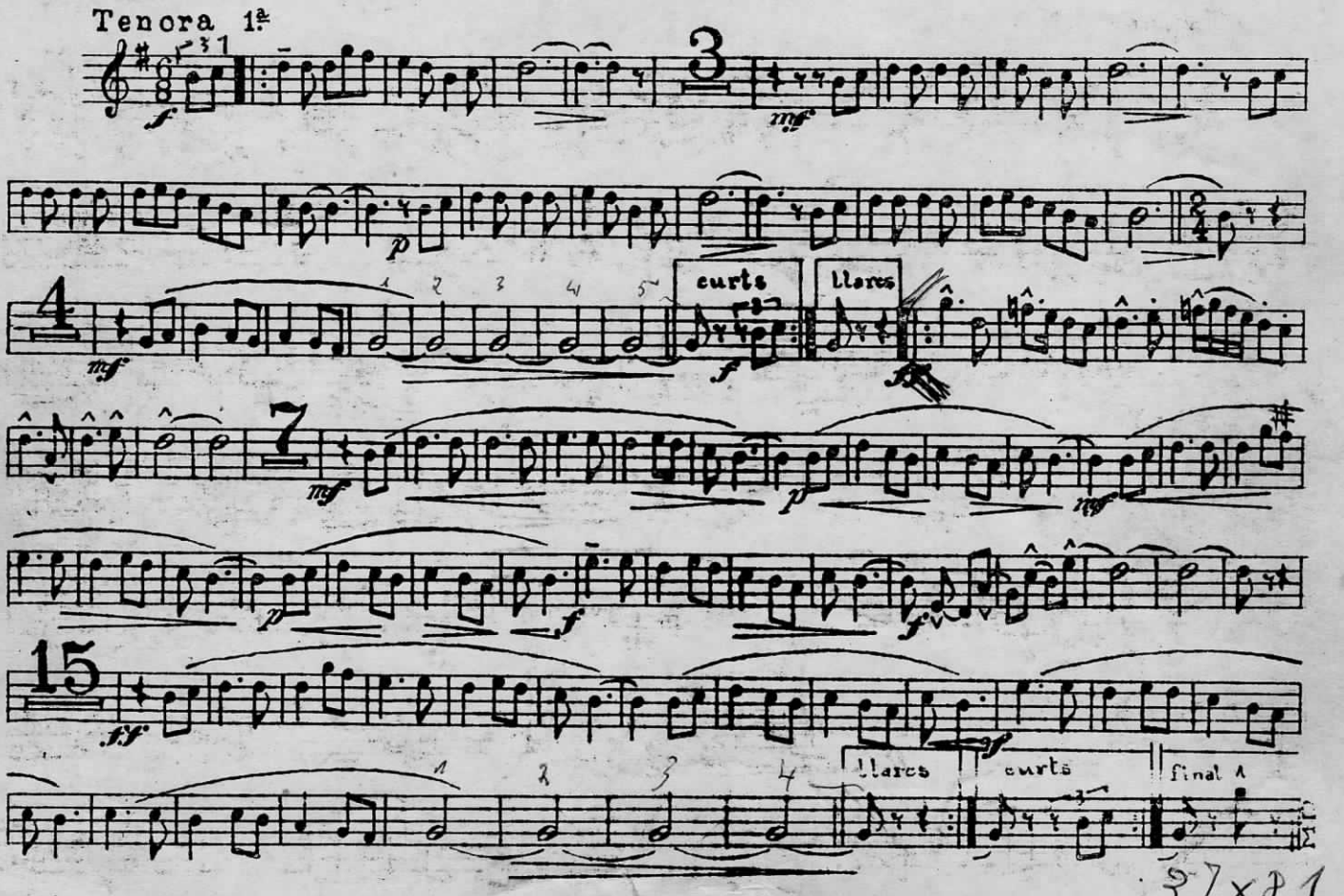

37x21

LES CAMPANES DE CRESPIÁ

Sardana

M. S. PUIGFERRER

Tenora 2ª

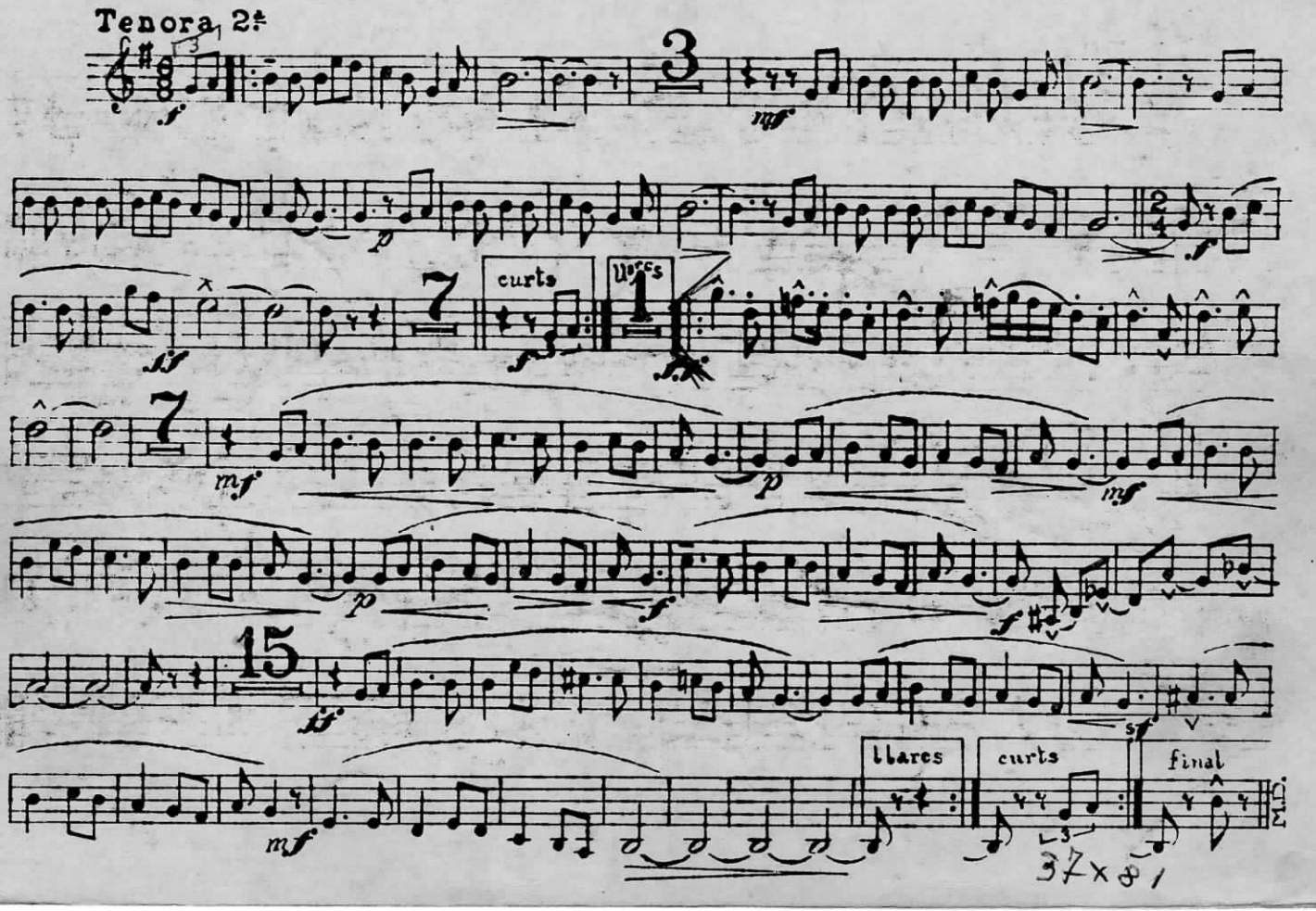

37 x 8 /

LES CAMPANES DE CRESPIÁ

Sardana

M. S. PUIGFERRER

Trompeta 2.ª

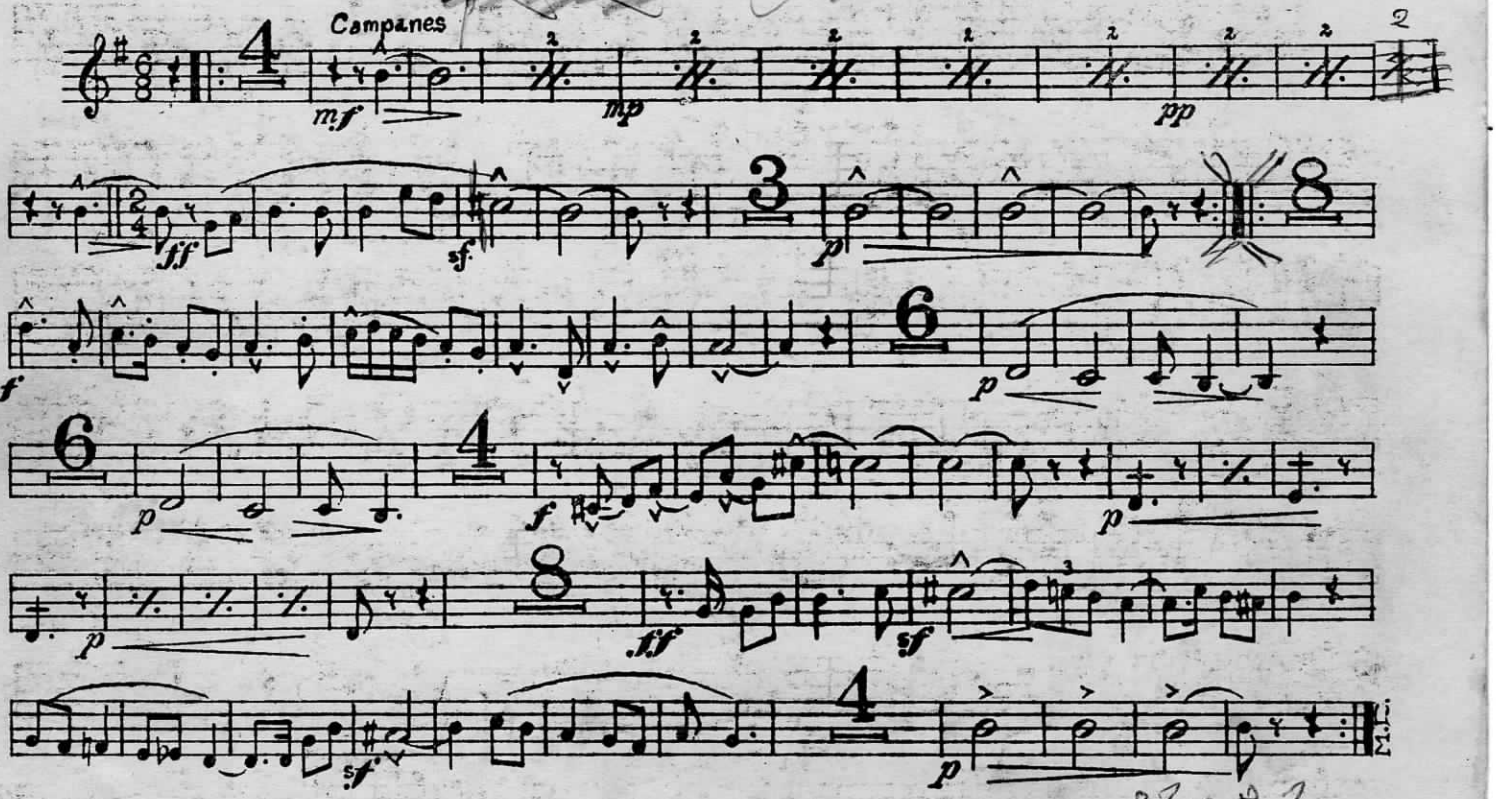

37x8 1

LES CAMPANES DE CRESPIÁ

Sardana

M. S. PUIGFERRER

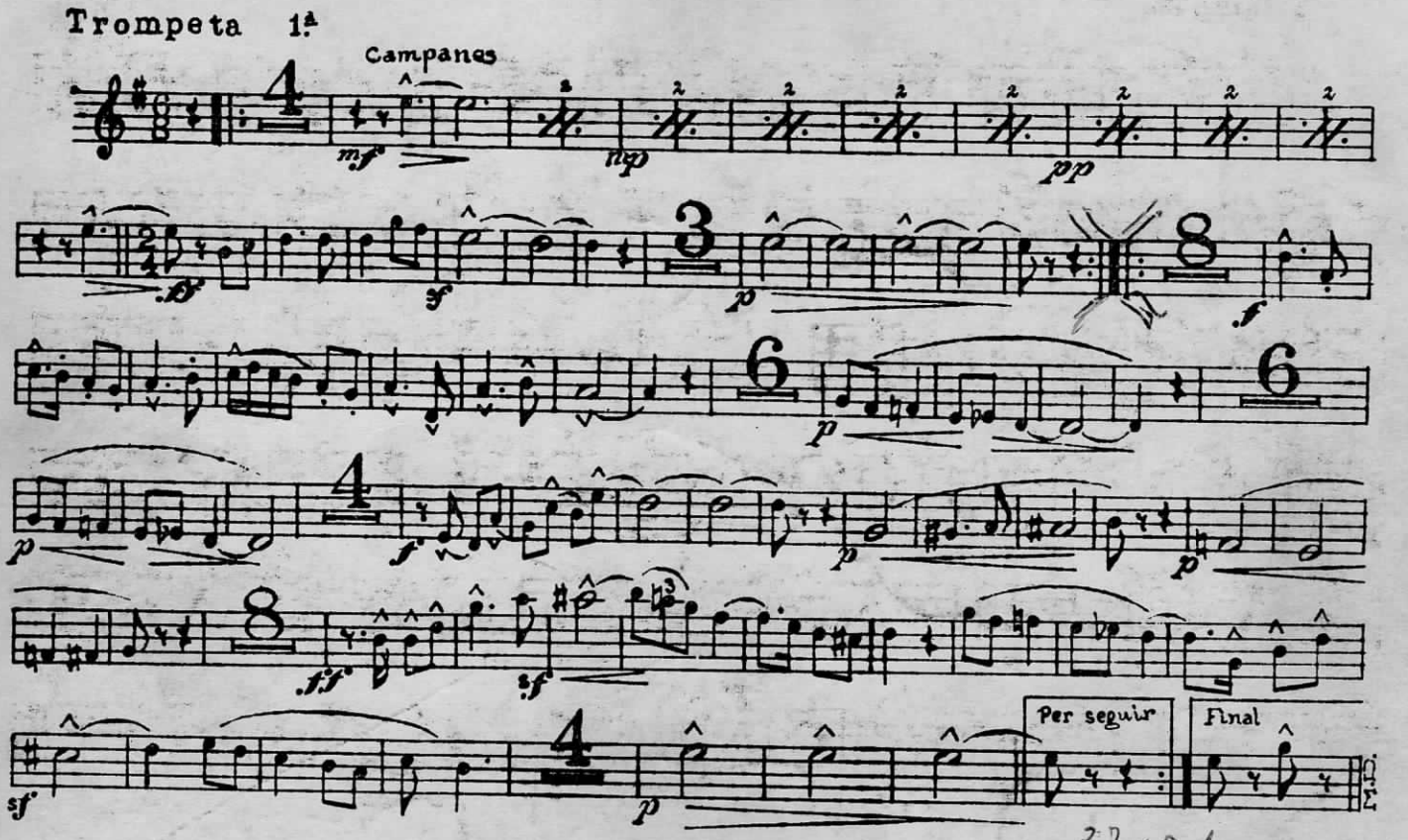

37x81

LES CAMPANES DE CRESPIÁ

Sardana

M. S. PUIGFERRER

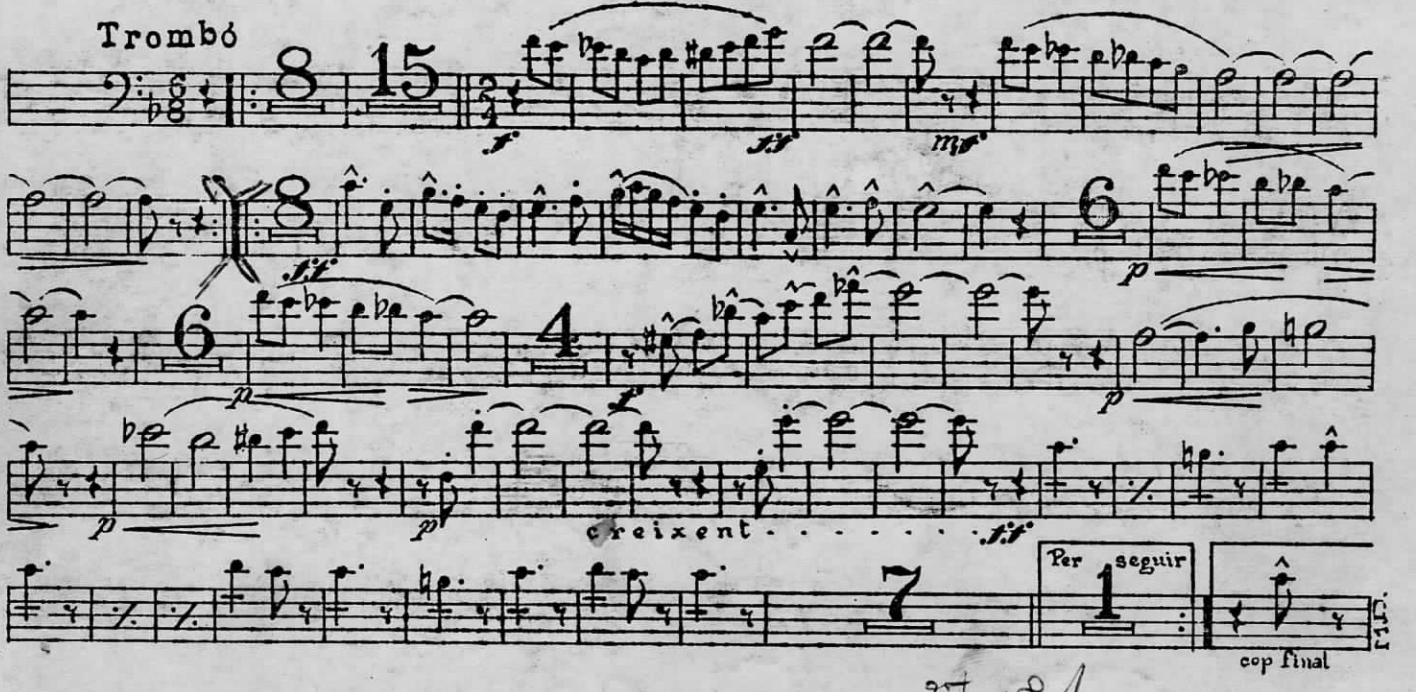

37x81

LES CAMPANES DE CRESPIÁ

Sardana

M. S. PUIGFERRER

Fiscorn 1.er

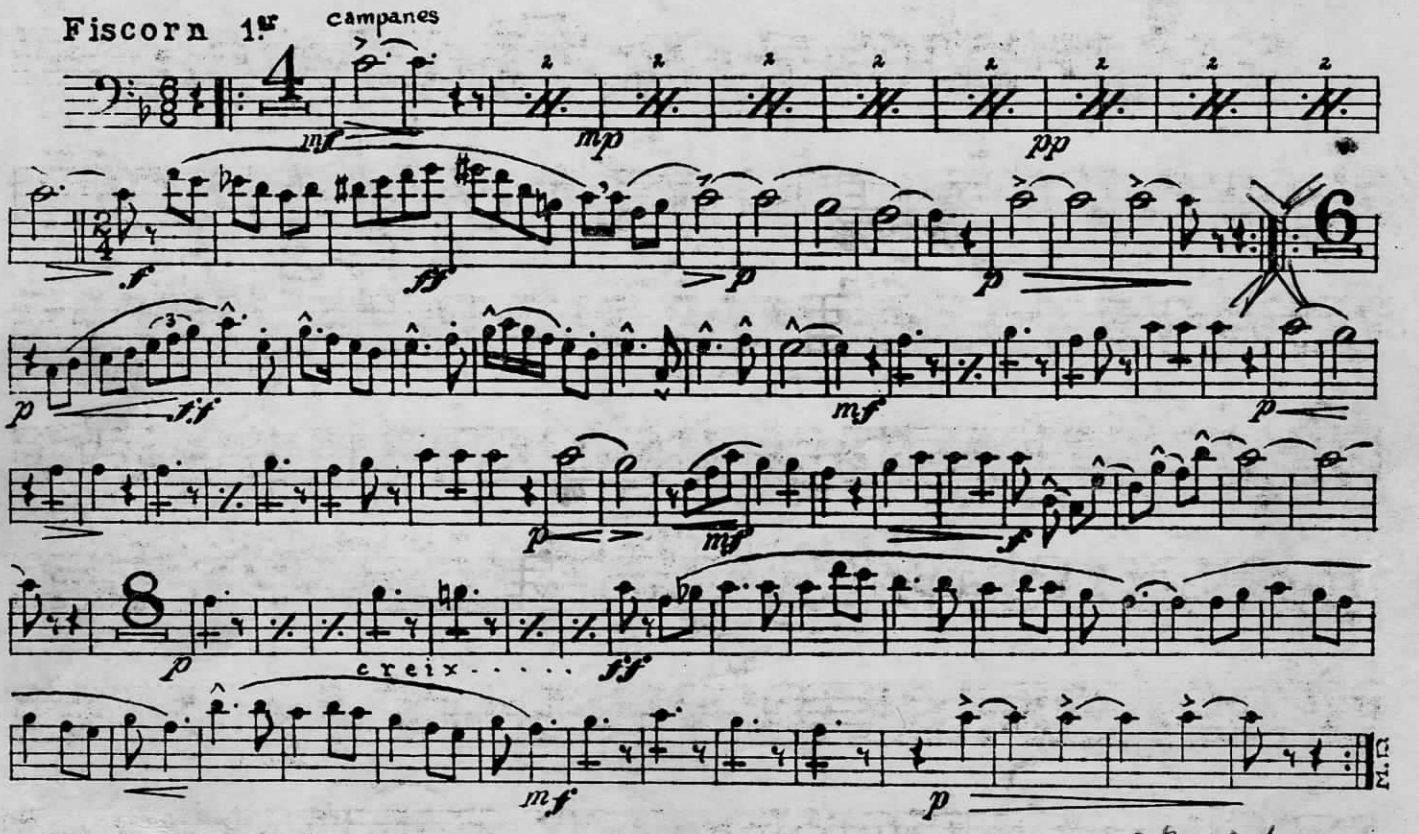

37x81

LES CAMPANES DE CRESPIÁ

Sardana

M. S. PUIGFERRER

Fiscorn 2.en campanes

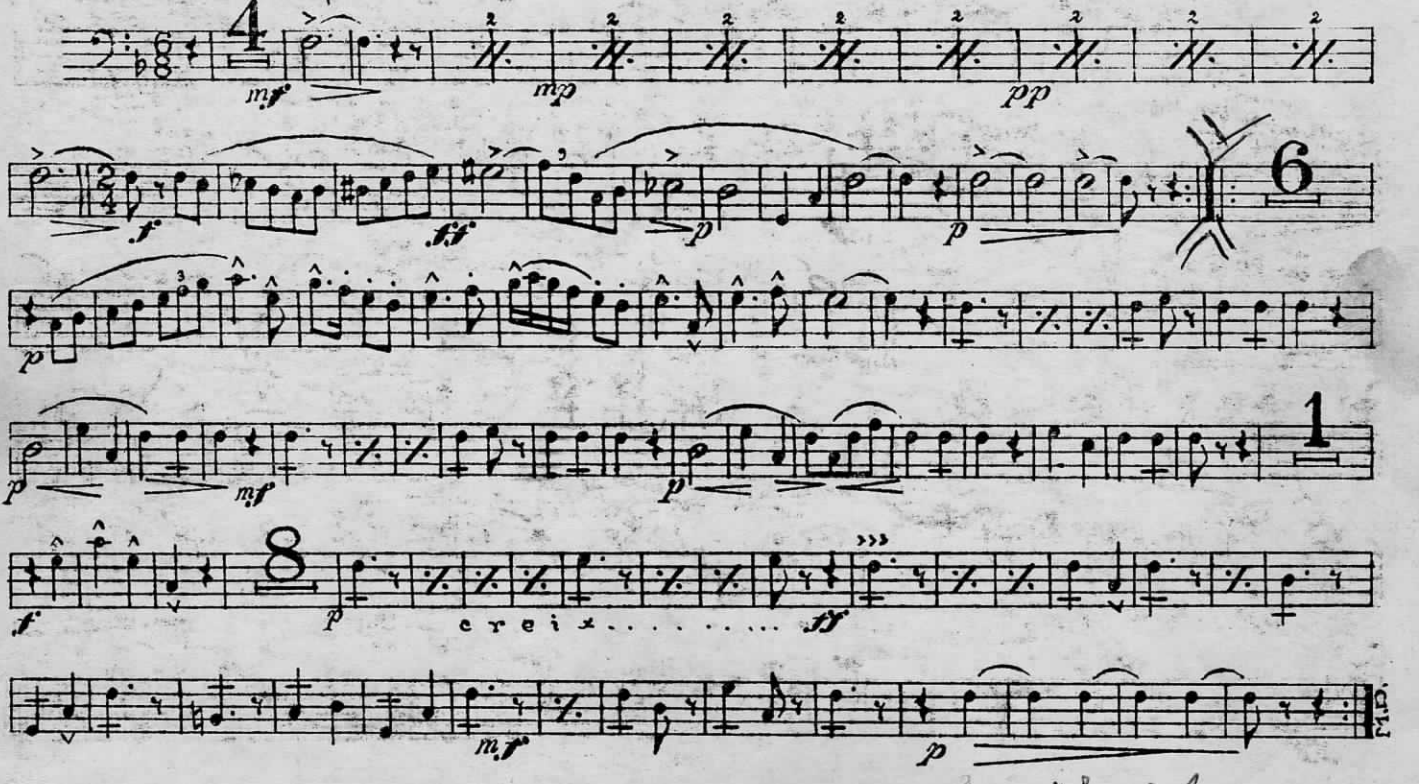

37x81

LES CAMPANES DE CRESPIÁ

Sardana

M. S. PUIGFERRER

Baix

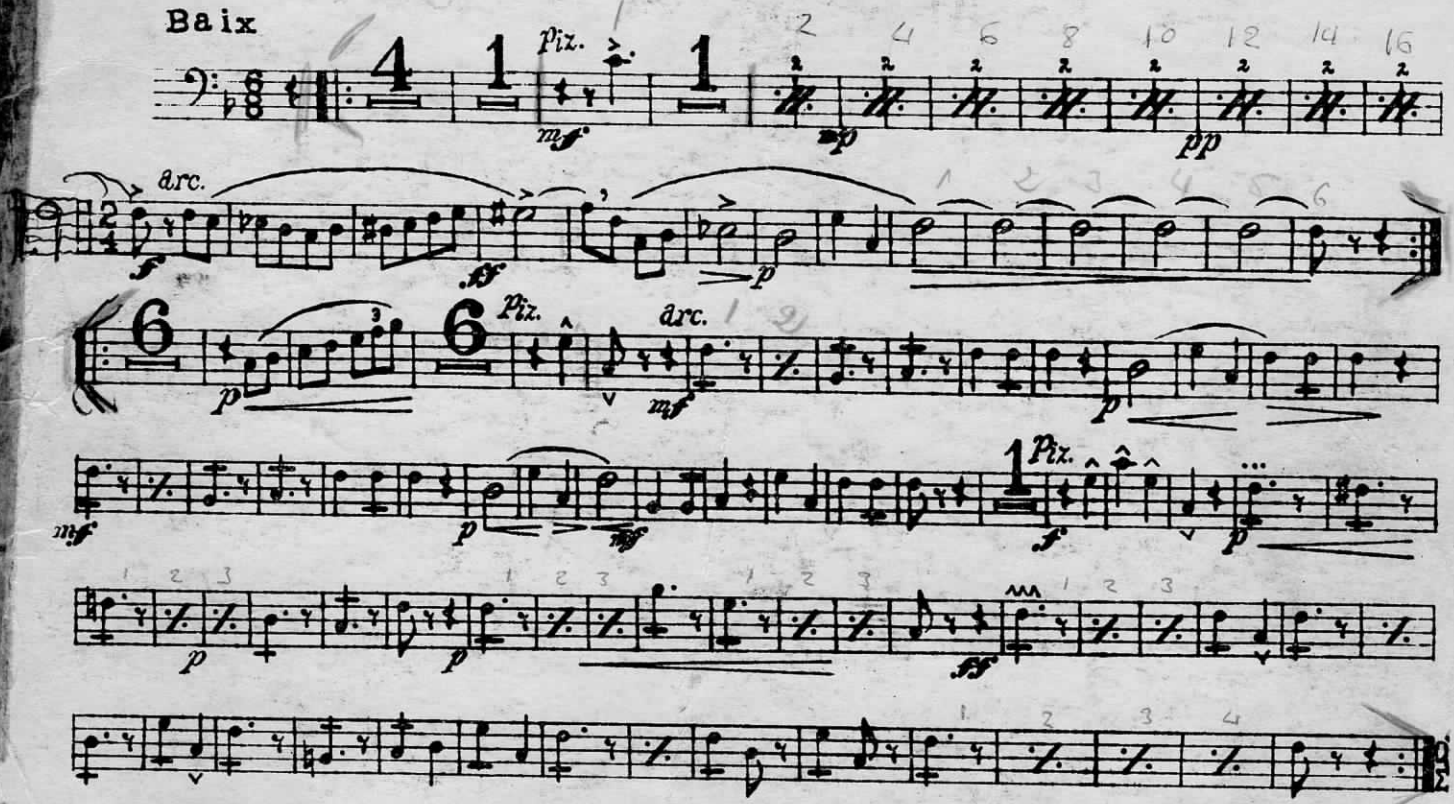

37x81