

450

HERALDICA NURI

Joanne Cristau

Labial

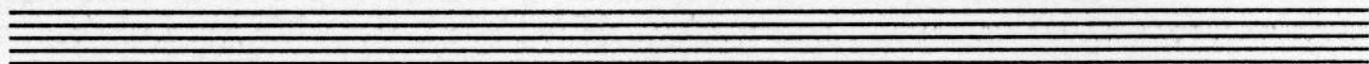

Tenora 1a

- Staff 1:** Solo, *mf*, 37
- Staff 2:** 37
- Staff 3:** 10, 49
- Staff 4:** Solo, *mf*, 5
- Staff 5:** *crist*, *mf*, *pp*
- Staff 6:** 49, 10, 3, *pp*, Solo
- Staff 7:** 23
- Staff 8:** 11, 11, 36x do!

Tibla 2^m

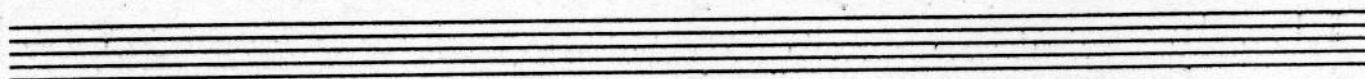
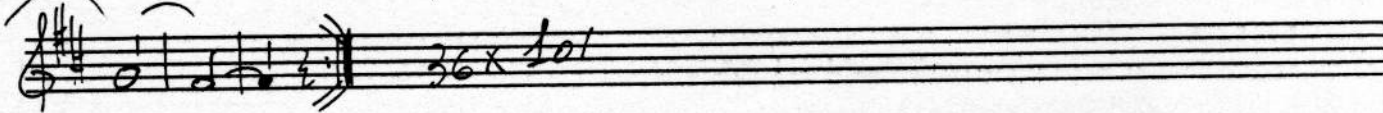
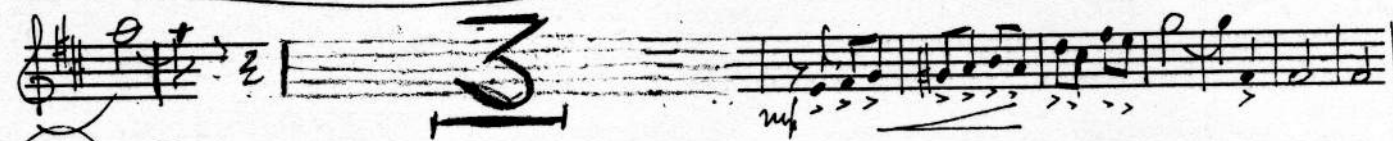
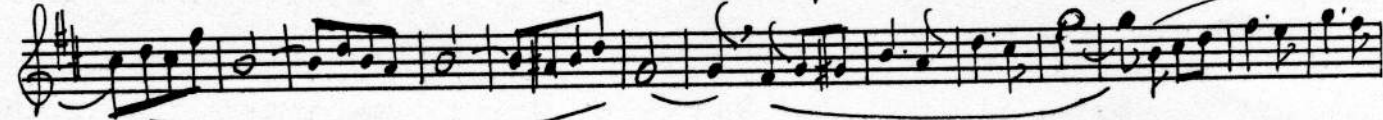
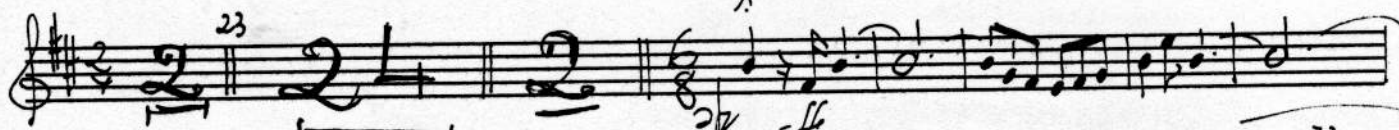
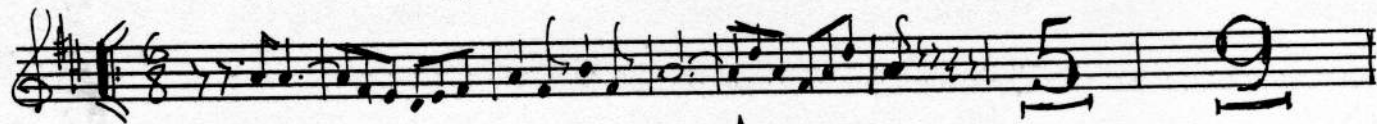

Tible 1^{cr}

 36×101

Trombetta 2^a lib

Trompeta 1ª Sib

Trombo

Fiscorn 1^{es}

fiscorn 201

Contrabasso

- Staff 1:** *pizz*, *arc*, *pizz*, *arc*, *pizz*, *arc*.
- Staff 2:** *pizz*, *arc*, *pizz*, *arc*, *pizz*, *arc*.
- Staff 3:** *pp*, *pizz*, *arc*, *pizz*, *arc*, *pizz*, *arc*.
- Staff 4:** *arc*, *pizz*, *arc*, *pizz*, *arc*, *pizz*, *arc*.
- Staff 5:** *arc*, *pizz*, *arc*, *pizz*, *arc*, *pizz*, *arc*.
- Staff 6:** *pp*, *pizz*, *arc*, *pizz*, *arc*, *pizz*, *arc*.
- Staff 7:** *pp*, *pizz*, *arc*, *pizz*, *arc*, *pizz*, *arc*.
- Staff 8:** *pp*, *pizz*, *arc*, *pizz*, *arc*, *pizz*, *arc*.
- Staff 9:** *pp*, *pizz*, *arc*, *pizz*, *arc*, *pizz*, *arc*.
- Staff 10:** *pp*, *pizz*, *arc*, *pizz*, *arc*, *pizz*, *arc*.

The score concludes with a double bar line and the number 36 X 101.